

Appendix B Level 1 SFRA Flood Risk Mapping Figures

South Kesteven Site Allocation

- Employment Site
- Housing Site

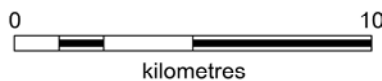
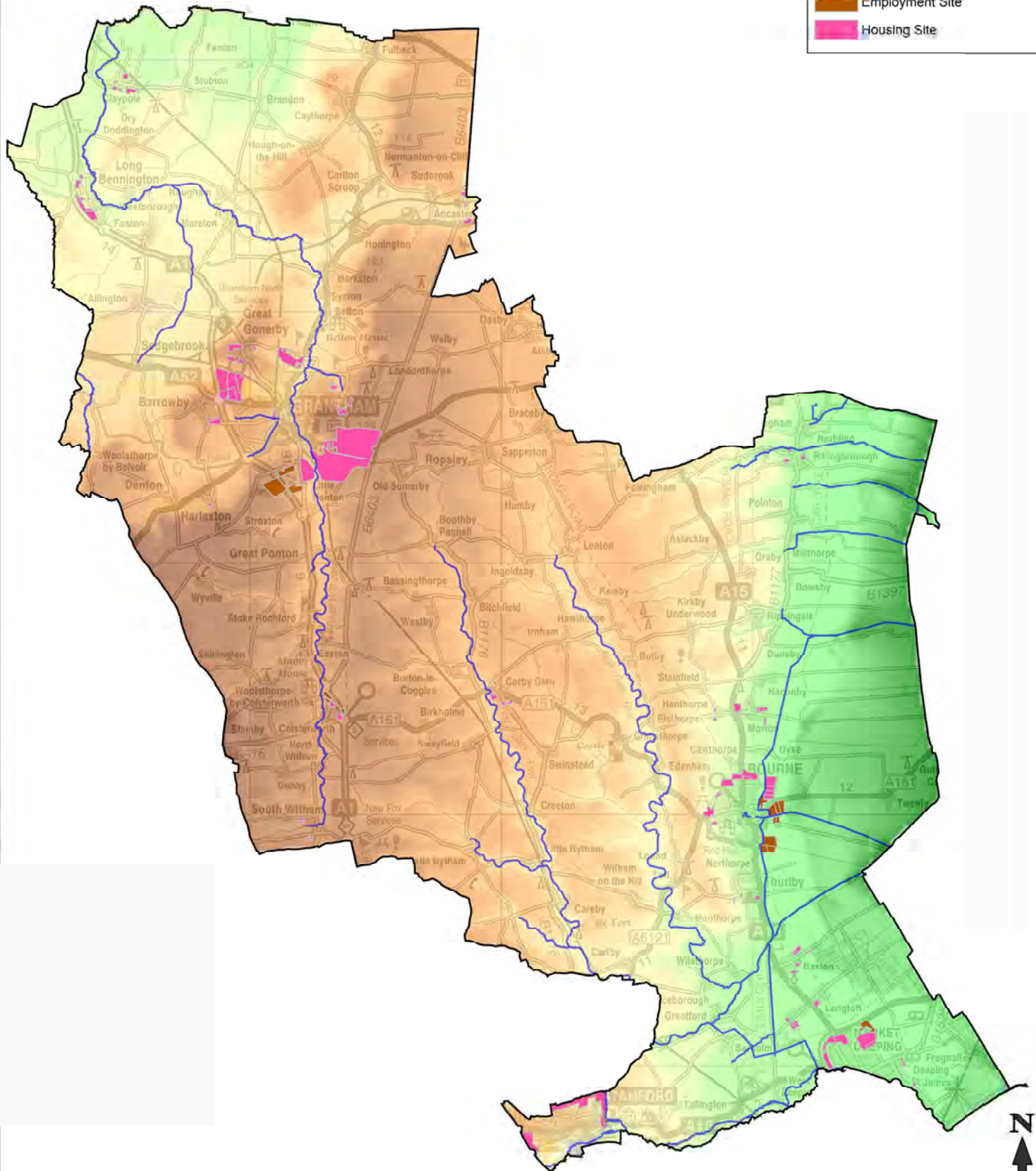

| | | | | | | | | | | | | | | | | | | | | | |
|---|---|---|--|---|--|--|---|---|--|---|--|--|---|--|---|--|--|---|--|--|---|
| <p>Legend</p> <ul style="list-style-type: none"> South Kesteven District Boundary Main River | <p>Elevation mAOD</p> <table style="width: 100%; border: none;"> <tr> <td style="width: 33%;"> >1</td> <td style="width: 33%;"> 60</td> <td style="width: 33%;"> 120</td> </tr> <tr> <td> 10</td> <td> 70</td> <td> 130</td> </tr> <tr> <td> 20</td> <td> 80</td> <td> 140</td> </tr> <tr> <td> 30</td> <td> 90</td> <td> 150</td> </tr> <tr> <td> 40</td> <td> 100</td> <td></td> </tr> <tr> <td> 50</td> <td> 110</td> <td></td> </tr> </table> | >1 | 60 | 120 | 10 | 70 | 130 | 20 | 80 | 140 | 30 | 90 | 150 | 40 | 100 | | 50 | 110 | | <p>Copyright</p> <p>Contains Ordnance Survey data © Crown copyright and database right 2016</p> | <p>Client</p> <div style="text-align: center;"> </div> <p>AECOM</p> <p>5th Floor, 2 City Walk, Leeds, LS11 9AR Tel: 0113 391 8800</p> |
| >1 | 60 | 120 | | | | | | | | | | | | | | | | | | | |
| 10 | 70 | 130 | | | | | | | | | | | | | | | | | | | |
| 20 | 80 | 140 | | | | | | | | | | | | | | | | | | | |
| 30 | 90 | 150 | | | | | | | | | | | | | | | | | | | |
| 40 | 100 | | | | | | | | | | | | | | | | | | | | |
| 50 | 110 | | | | | | | | | | | | | | | | | | | | |
| <p>Revision Details</p> <table style="width: 100%; border: none;"> <tr> <td style="width: 10%; border-bottom: 1px solid black;"> </td> <td style="width: 10%; border-bottom: 1px solid black;"> </td> <td style="width: 10%; border-bottom: 1px solid black;"> </td> <td style="width: 10%; border-bottom: 1px solid black;"> </td> <td style="width: 10%; border-bottom: 1px solid black;"> </td> </tr> </table> <p>Drawing Status FINAL</p> | | | | | | <p>Job Title</p> <p style="text-align: center;">South Kesteven Strategic Flood Risk Assessment</p> | <p>Drawing Title</p> <p style="text-align: center;">Elevation</p> | <p>Scale at A3: 1:150,000 Drawn LB 1st Ck JP 2nd Ck JS Date 02-17</p> <p>Drawing Number FIGURE 1 Rev 1</p> | | | | | | | | | | | | | |
| | | | | | | | | | | | | | | | | | | | | | |

South Kesteven Site Allocation

- Employment Site
- Housing Site

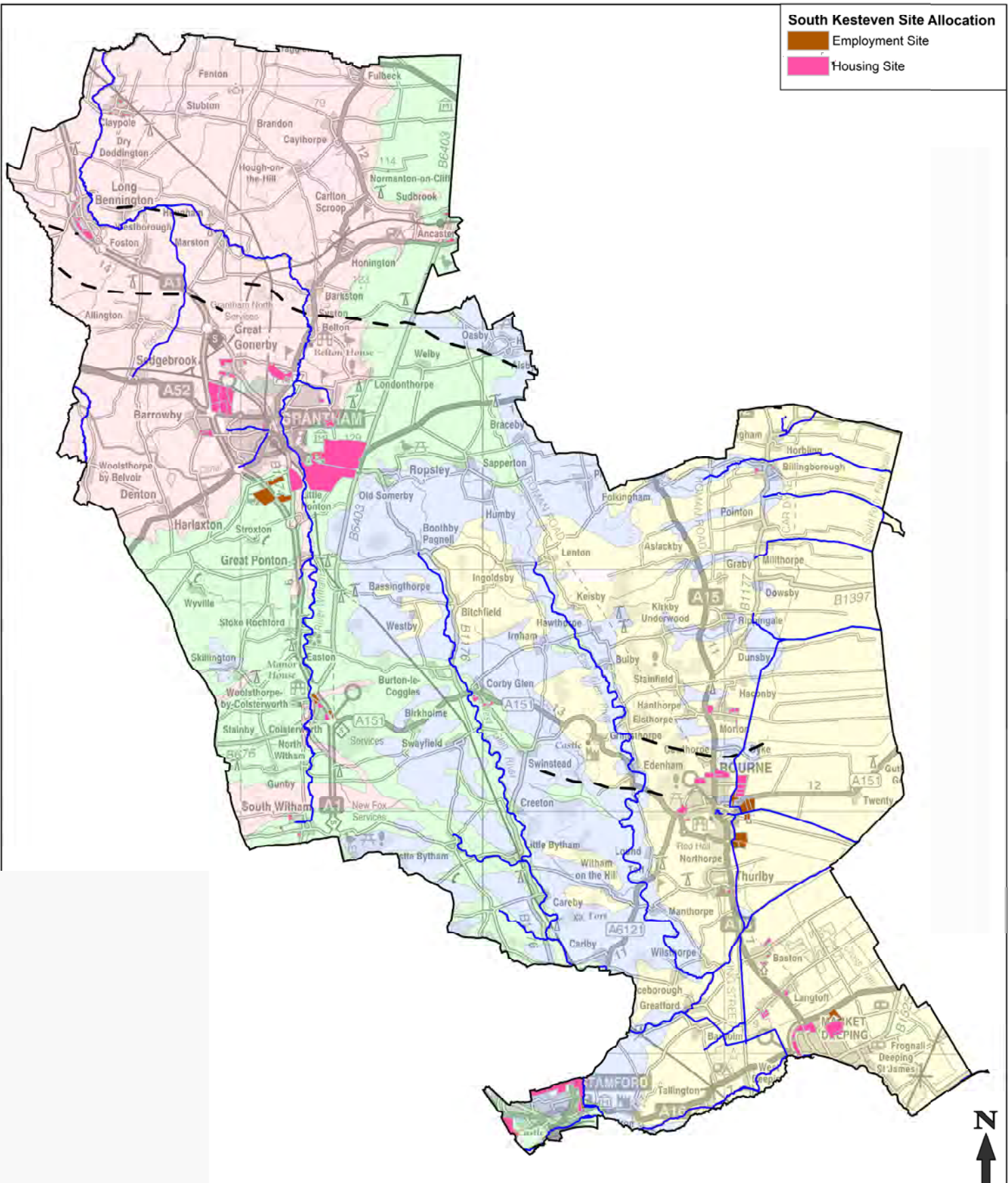

| | | | | | | | |
|--|--|--|--|---|--|--|--|
| <p>Legend</p> <ul style="list-style-type: none"> South Kesteven District Boundary Main River | | <p>Bedrock Geology</p> <ul style="list-style-type: none"> Great Oolite Group Inferior Oolite Group Kellways Formation and Oxford Clay Formation (Undifferentiated) Lias Group Fault Line | | <p>Copyright</p> <p>Contains Ordnance Survey data © Crown copyright and database right 2016</p> <p>Reproduced with the permission of the British Geological Survey ©NERC. All rights reserved.</p> | | <p>Client</p> <div style="text-align: center;"> </div> <p>AECOM</p> <p>5th Floor, 2 City Walk, Leeds, LS11 9AR Tel: 0113 391 8800</p> | |
| <p>THIS DRAWING MAY BE USED ONLY FOR THE PURPOSE INTENDED</p> <p>Revision Details: / / / </p> <p>Drawing Status: FINAL</p> | | <p>Job Title</p> <p style="text-align: center;">South Kesteven Strategic Flood Risk Assessment</p> | | <p>Drawing Title</p> <p style="text-align: center;">Bedrock Geology</p> | | <p>Scale at A3: 1: 150,000 Drawn LB 1st Ck JP 2nd Ck JS Date 02-17</p> <p>Drawing Number</p> <p style="text-align: center;">FIGURE 2</p> <p style="text-align: right;">Rev 1</p> | |

South Kesteven Site Allocation

- Employment Site
- Housing Site

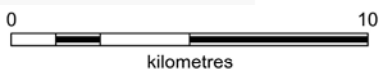
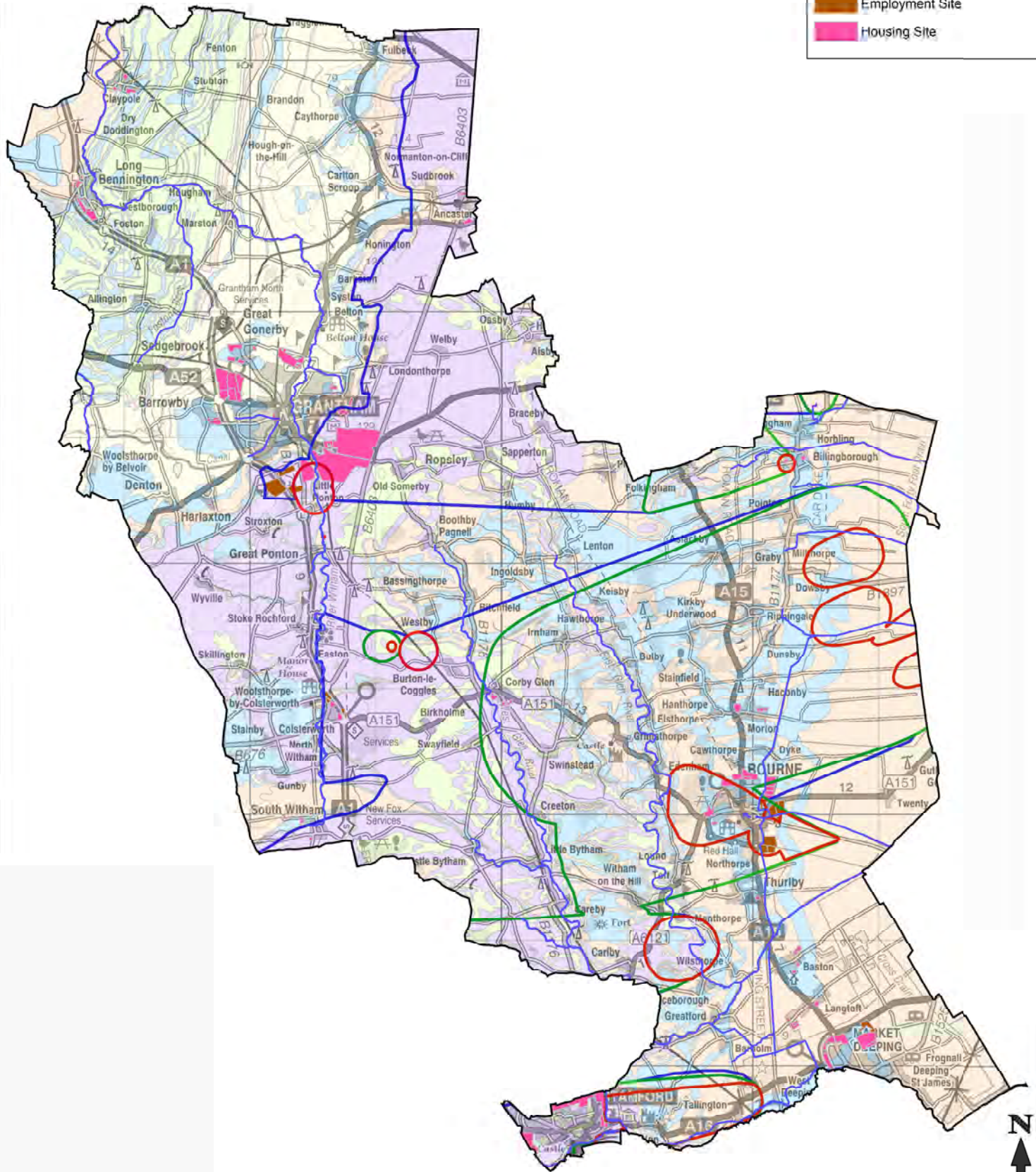

- Legend**
- South Kesteven District Boundary
 - Main River
 - Ground Source Protection Zones**
 - Inner Zone 1
 - Outer Zone 2
 - Total Catchment Zone 3

- Aquifer Designation- Bedrock**
- Principal
 - Secondary A
 - Secondary B
 - Secondary Undifferentiated
 - Unproductive

Copyright
Contains Ordnance Survey data © Crown copyright and database right 2016

Contains Environment Agency Information © Environment Agency

Client



AECOM
5th Floor,
2 City Walk,
Leeds,
LS11 9AR
Tel: 0113 391 8800

| | | | |
|--|-------|------|--------|
| THIS DRAWING MAY BE USED ONLY FOR THE PURPOSE INTENDED | | | |
| Revision Details | By | Date | Suffix |
| | | | |
| Drawing Status | FINAL | | |

THIS DOCUMENT HAS BEEN PREPARED BY AECOM FOR THE SOLE USE OF OUR CLIENT. THE CLIENT ACCEPTS RESPONSIBILITY FOR THE ACCURACY AND COMPLETENESS OF THE INFORMATION PROVIDED BY THEM AND THE CLIENT AGREES TO HOLD AECOM AND ITS EMPLOYEES HARMLESS FROM AND RELEASED FROM ALL LIABILITY ARISING FROM THE USE OF THIS DOCUMENT. THE INFORMATION CONTAINED HEREIN IS UNCLASSIFIED AND NOT CONTROLLED BY AECOM. UNLESS OTHERWISE EXPRESSLY STATED IN THIS DOCUMENT, WE HEREBY DISCLAIM ANY AND ALL WARRANTIES, REPRESENTATIONS AND CONDITIONS OF ANY KIND, WHETHER WRITTEN OR ORAL, ARISING FROM OR OUT OF THE USE OF THIS DOCUMENT.

Job Title
South Kesteven Strategic Flood Risk Assessment

Drawing Title
Aquifer Designation- Bedrock

| | | | | | | | | |
|-------------------------|-----------------|----|--------|----|--------|----|------|----------|
| Scale at A3: 1: 150,000 | Drawn | LB | 1st Ck | JP | 2nd Ck | JS | Date | 02-17 |
| Drawing Number | FIGURE 3 | | | | | | | Rev |
| | | | | | | | | 1 |

South Kesteven Site Allocation

- Employment Site
- Housing site

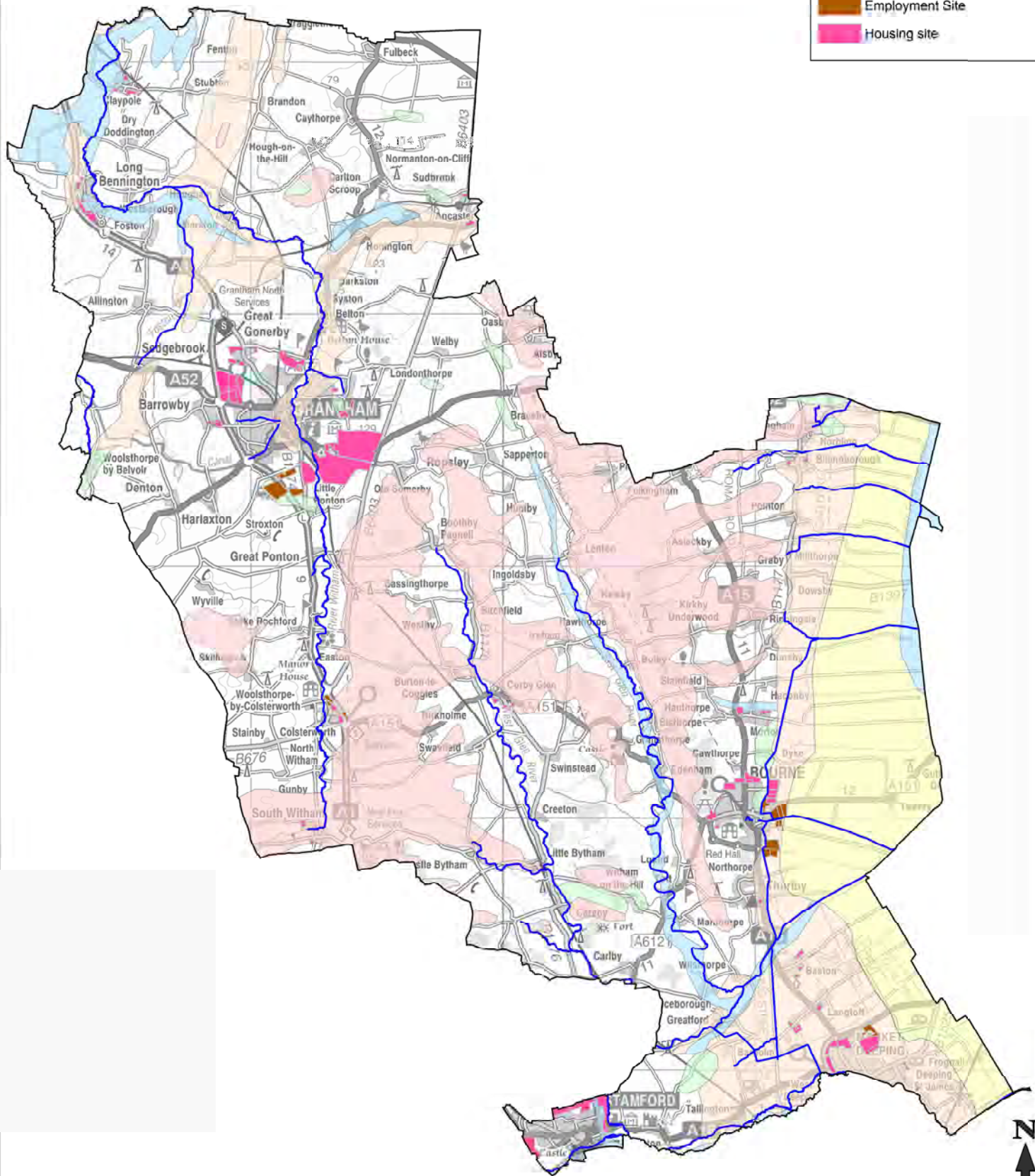

| | |
|---|--|
| Legend South Kesteven District Boundary Main River | Superficial Geology Alluvium Glacial Sand and Gravel Peat River Terrace Deposits (Undifferentiated) Till |
|---|--|

Copyright
 Contains Ordnance Survey data © Crown copyright and database right 2016
 Reproduced with the permission of the British Geological Survey ©NERC. All rights reserved.

Client



AECOM
 5th Floor,
 2 City Walk,
 Leeds,
 LS11 9AR
 Tel: 0113 391 8800

| | | | |
|--|-------|------|--------|
| THIS DRAWING MAY BE USED ONLY FOR THE PURPOSE INTENDED | | | |
| Revision Details | By | Date | Suffix |
| Drawing Status | FINAL | | |

THIS DOCUMENT IS THE PROPERTY OF AECOM AND IS NOT TO BE REPRODUCED OR TRANSMITTED IN ANY FORM OR BY ANY MEANS, ELECTRONIC OR MECHANICAL, INCLUDING PHOTOCOPYING, RECORDING, OR BY ANY INFORMATION STORAGE AND RETRIEVAL SYSTEM, WITHOUT THE WRITTEN PERMISSION OF AECOM. THE DESIGN AND CONSTRUCTION OF ANY WORKS SHOWN HEREIN ARE THE SOLE RESPONSIBILITY OF THE CLIENT AND THE CLIENT AGREES TO HOLD AECOM HARMLESS FROM AND AGAINST ALL SUCH CLAIMS, DAMAGES, LOSSES AND EXPENSES, INCLUDING REASONABLE ATTORNEY'S FEES, THAT MAY BE ASSERTED AGAINST AECOM, UNLESS OTHERWISE EXPRESSLY NOTED IN THIS DOCUMENT. NO THIRD PARTY MAY RELY UPON THIS DOCUMENT WITHOUT THE WRITTEN AGREEMENT OF AECOM.

Job Title
 South Kesteven Strategic Flood Risk Assessment

Drawing Title
 Superficial Geology

| | | | | | | | | |
|-------------------------|-------|----|--------|----|--------|----|------|-------|
| Scale at A3: 1: 150,000 | Drawn | LB | 1st Ck | JP | 2nd Ck | JS | Date | 02-17 |
| Drawing Number | | | | | | | | Rev |
| FIGURE 4 | | | | | | | | 1 |

South Kesteven Site Allocation

- Employment Site
- Housing Site

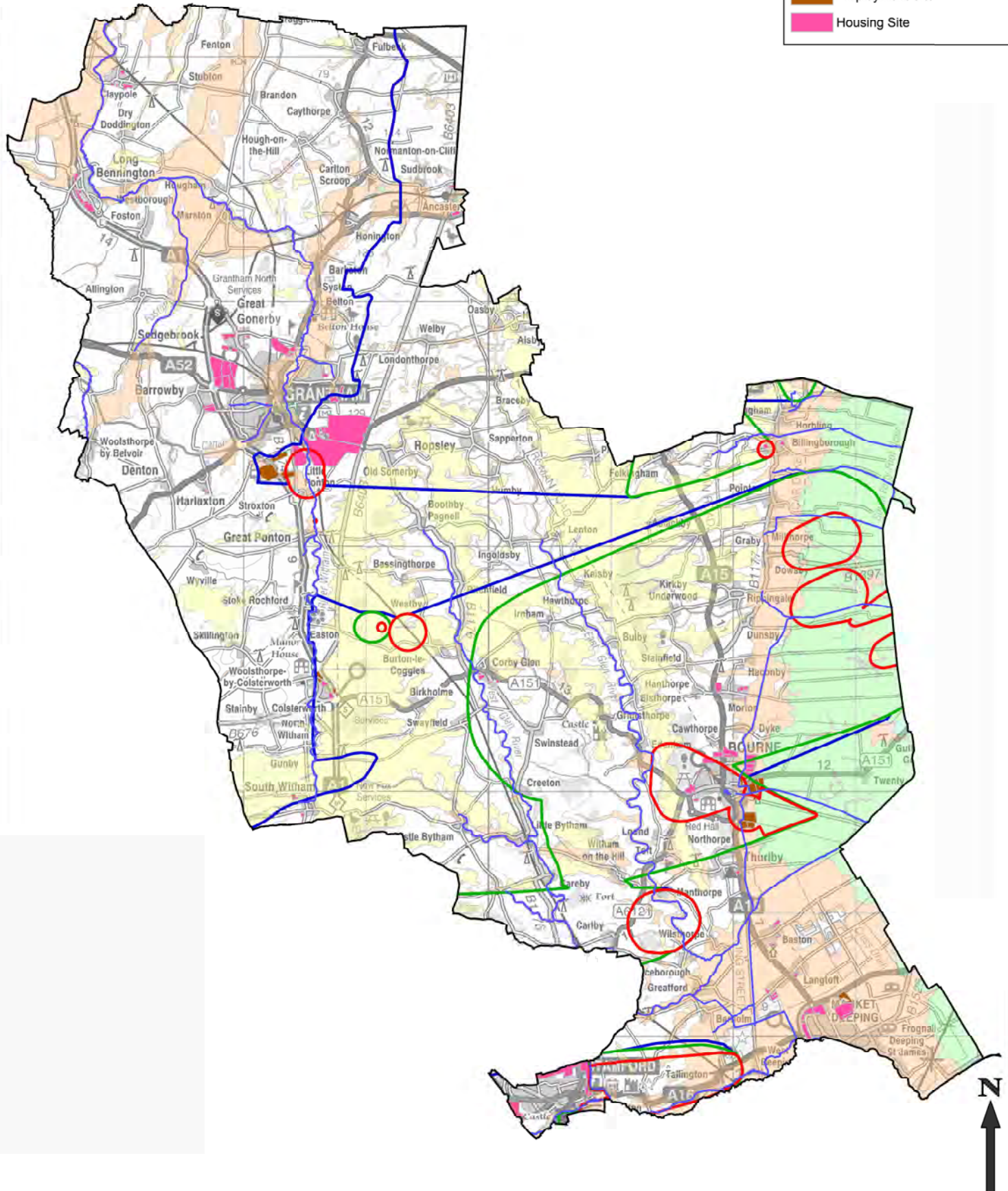

- Legend**
- South Kesteven District Boundary
 - Main River
 - Ground Source Protection Zone**
 - Inner Zone 1
 - Outer Zone 2
 - Total Catchment Zone 3

- Aquifer Designation Superficial Geology**
- Secondary A
 - Secondary Undifferentiated
 - Unproductive

Copyright
Contains Ordnance Survey data © Crown copyright and database right 2016

Contains Environment Agency Information © Environment Agency and/or database right

Client





AECOM
5th Floor,
2 City Walk,
Leeds,
LS11 9AR
Tel: 0113 391 8800

| | | | |
|--|-------|------|--------|
| THIS DRAWING MAY BE USED ONLY FOR THE PURPOSE INTENDED | | | |
| Revision Details | By | Date | Suffix |
| Drawing Status | FINAL | | |

THIS DOCUMENT HAS BEEN PREPARED BY AECOM FOR THE USE OF CLIENTS AND IS NOT TO BE REPRODUCED OR TRANSMITTED IN ANY FORM OR BY ANY MEANS, ELECTRONIC OR MECHANICAL, INCLUDING PHOTOCOPYING, RECORDING, OR BY ANY INFORMATION STORAGE AND RETRIEVAL SYSTEM, WITHOUT THE WRITTEN PERMISSION OF AECOM. THE CLIENT ACCEPTS THAT THE INFORMATION PROVIDED BY THEM IS NOT GUARANTEED BY AECOM UNLESS OTHERWISE EXPRESSLY STATED IN THIS DOCUMENT AND THAT THE CLIENT SHALL BE RESPONSIBLE FOR THE ACCURACY AND COMPLETENESS OF THE INFORMATION PROVIDED BY THEM AND FOR THE RESULTS OF ANY INVESTIGATION OR ANALYSIS CONDUCTED BY THEM OR THEIR CONSULTANTS IN RELIANCE ON THIS DOCUMENT WITHOUT THE PRIOR AND EXPRESS WRITTEN AGREEMENT OF AECOM.

Job Title South Kesteven Strategic Flood Risk Assessment

Drawing Title Aquifer Designation-Superficial Geology

| | | | | | |
|------------------------|----------|-----------|-----------|------------|-----|
| Scale at A3: 1:150,000 | Drawn LB | 1st Ck JP | 2nd Ck JS | Date 02-17 | Rev |
| Drawing Number | | | | | 1 |
| FIGURE 5 | | | | | |

South Kesteven Site Allocation

- Employment Site
- Housing Site

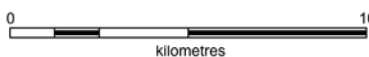
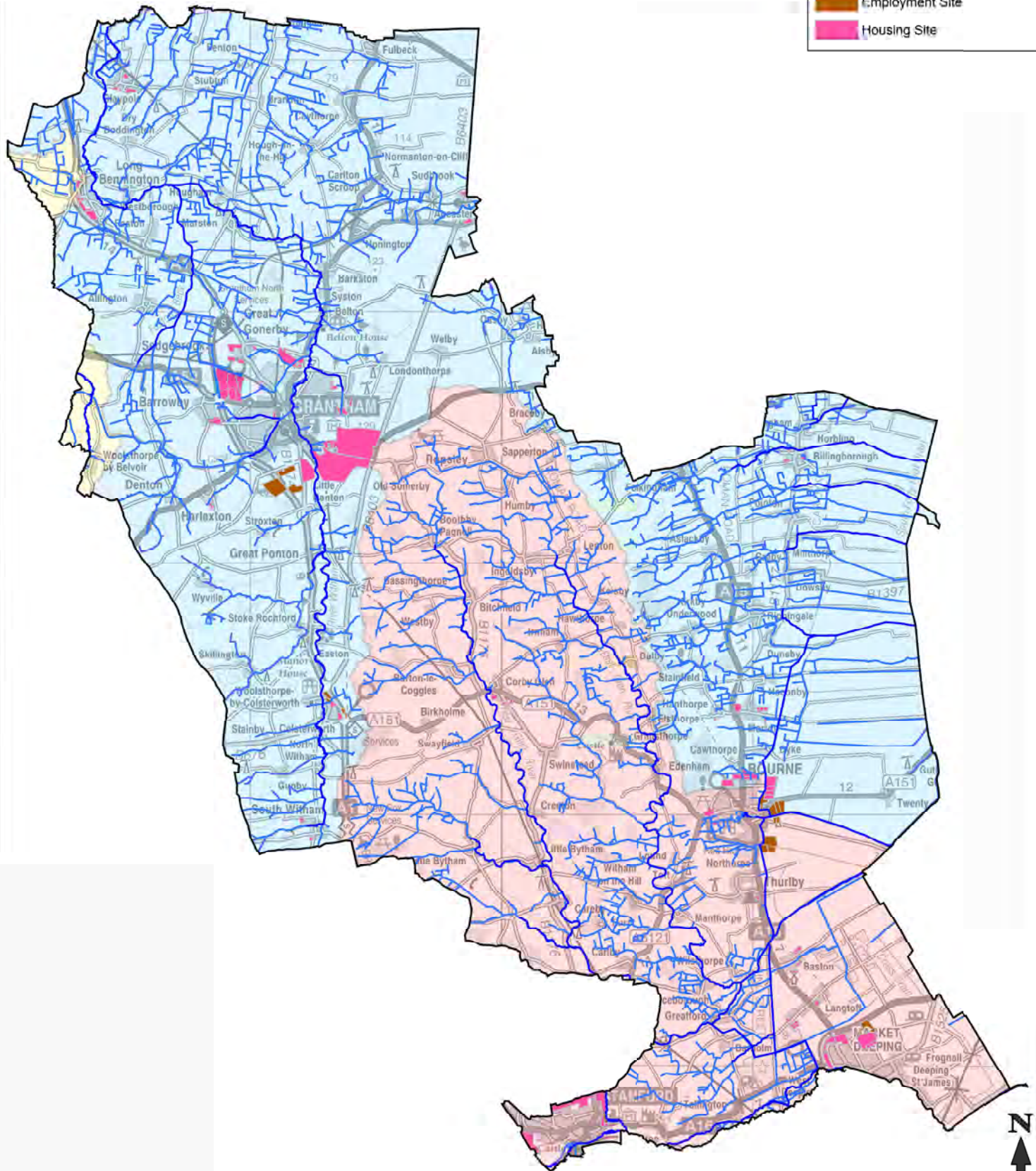

- Legend**
- South Kesteven District Boundary
 - Main River
 - Other Watercourses

- Catchment Area**
- Wilham
 - Welland
 - Trent

Copyright
 Contains Ordnance Survey data © Crown copyright and database right 2016
 Contains Environment Agency information © Environment Agency

Client



AECOM

AECOM
 5th Floor,
 2 City Walk,
 Leeds,
 LS11 9AR
 Tel: 0113 391 8800

| | | | |
|--|-------|------|--------|
| THIS DRAWING MAY BE USED ONLY FOR THE PURPOSE INTENDED | | | |
| Revision Details | By | Date | Suffix |
| Drawing Status | FINAL | | |

THIS DOCUMENT HAS BEEN PREPARED BY AECOM FOR THE SOLE USE OF OUR CLIENT. THE CLIENT'S USE OF THIS DOCUMENT IS LIMITED TO THE PROJECT AND FOR WHICH AECOM HAS ACCEPTED LIABILITY. AECOM SHALL NOT BE RESPONSIBLE FOR ANY INFORMATION PROVIDED BY THE CLIENT OR ANY INFORMATION PROVIDED BY THE CLIENT TO AECOM. UNLESS OTHERWISE EXPRESSLY STATED IN THIS DOCUMENT, NO WARRANTIES ARE MADE BY AECOM OR OUR CLIENT.

Job Title
South Kesteven Strategic Flood Risk Assessment

Drawing Title
Catchment Areas

| | | | | | | | | | |
|----------------|-----------------|-------|----|--------|----|--------|----|------|----------|
| Scale at A3: | 1: 150,000 | Drawn | LB | 1st Ck | JP | 2nd Ck | JS | Date | 02-17 |
| Drawing Number | FIGURE 6 | | | | | | | | Rev |
| | | | | | | | | | 1 |

South Kesteven Site Allocation

- Employment Site
- Housing Site

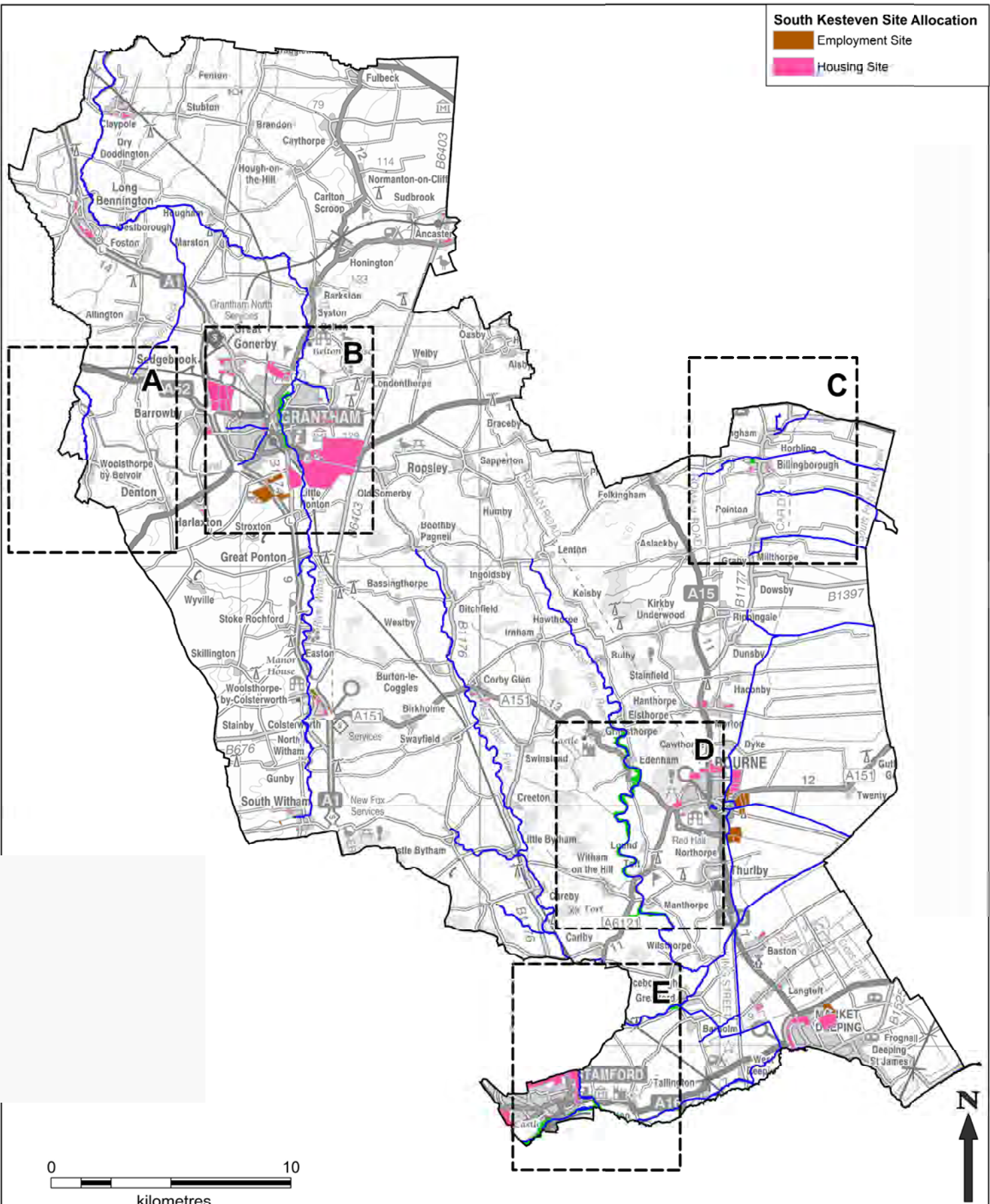

| | | | |
|---|---|--|---|
| <p>Legend</p> <ul style="list-style-type: none"> South Kesteven District Boundary Main River Historic Flood Map | <p>Copyright Contains Ordnance Survey data © Crown copyright and database right 2016</p> <p>Contains Environment Agency Information © Environment Agency</p> | <p>Client</p> <div style="text-align: center;"> </div> <p>AECOM</p> <p>AECOM 5th Floor, 2 City Walk, Leeds, LS11 9AR Tel: 0113 391 8800</p> | <p>Scale at A3: 1: 150,000 Drawn LB 1st Ck JP 2nd Ck JS Date 02-17</p> <p>Drawing Number FIGURE 7</p> <p style="text-align: right;">Rev 1</p> |
| <p>THIS DRAWING MAY BE USED ONLY FOR THE PURPOSE INTENDED</p> <p>Revision Details: / / / </p> <p>Drawing Status: FINAL</p> | <p><small>THIS DOCUMENT HAS BEEN PREPARED BY AECOM FOR THE EXCLUSIVE USE OF THE CLIENT AND IN ACCORDANCE WITH GENERALLY ACCEPTED CONSULTANCY PRACTICE. THE SOLE RESPONSIBILITY FOR THE REFERENCE AGREED BY AECOM AND THE CLIENT AND ANY OMISSIONS PROVIDED BY AECOM HAS BEEN ASSUMED BY AECOM. UNLESS OTHERWISE SPECIFICALLY STATED IN THIS DOCUMENT, NO THIRD PARTY SHALL BE HELD UPON THIS DOCUMENT WITHOUT THE PRIOR AND EXPRESS WRITTEN AGREEMENT OF AECOM.</small></p> <p>Job Title South Kesteven Strategic Flood Risk Assessment</p> | <p>Drawing Title Historic Flooding Incidents (Reported)</p> | |

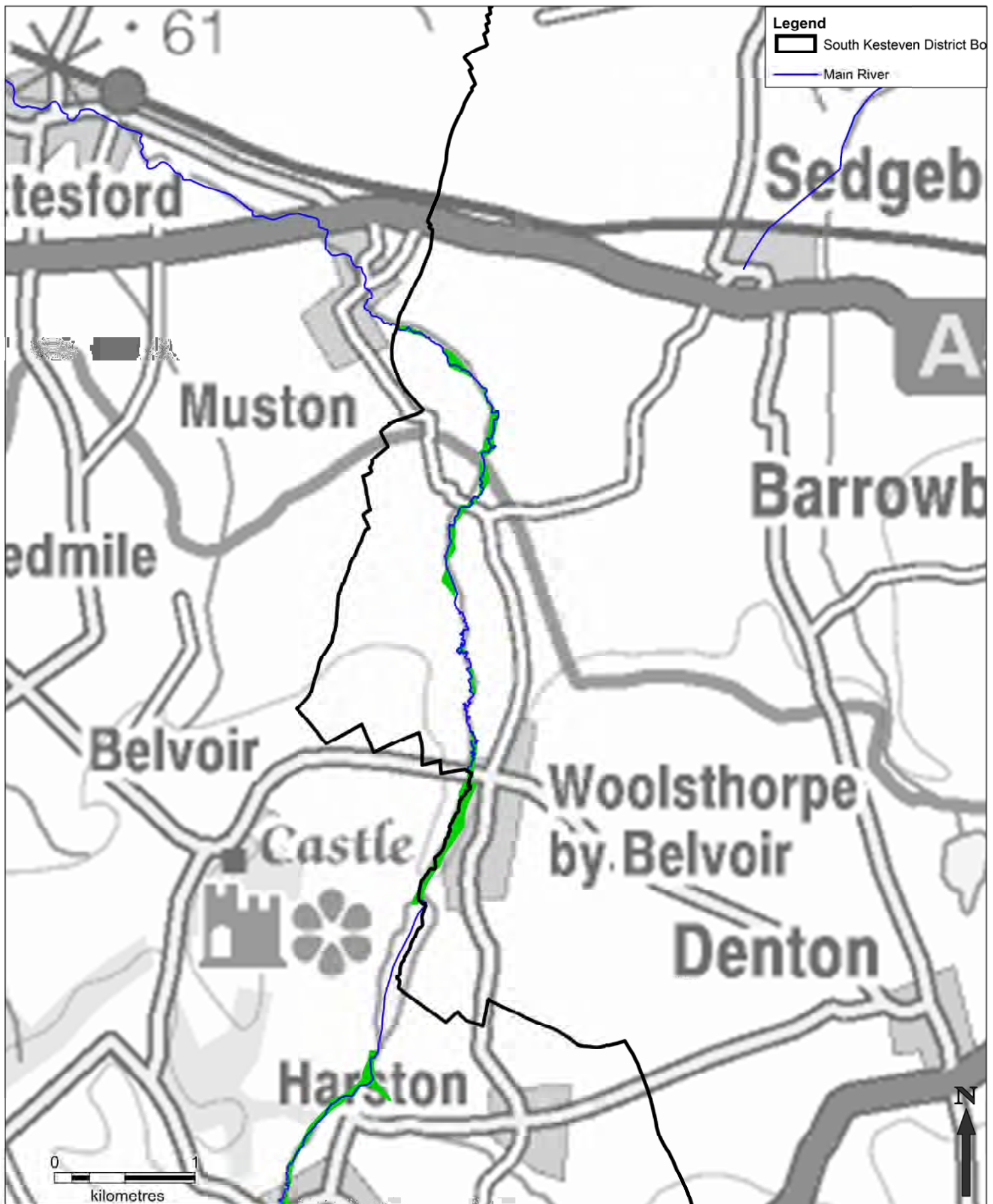

| | | | | | | | | | | | | | |
|--|-----|--|--------|---|--------|--|--|--|--|--|--|--|--|
| Legend South Kesteven District Boundary Main River Historic Flood Map | | Copyright Contains Ordnance Survey data © Crown copyright and database right 2016 Contains Environment Agency Information © Environment Agency | | Client <small>AECOM 5th Floor, 2 City Walk, Leeds, LS11 9AR Tel: 0113 391 8800</small> | | | | | | | | | |
| THIS DRAWING MAY BE USED ONLY FOR THE PURPOSE INTENDED Revision Details: <table border="1"><tr><td>By</td><td>Chk</td><td>Date</td><td>Suffix</td></tr><tr><td></td><td></td><td></td><td></td></tr></table> Drawing Status: FINAL | | By | Chk | Date | Suffix | | | | | Job Title: South Kesteven Strategic Flood Risk Assessment | | Drawing Title: Historic Flooding Incidents (Reported) | |
| By | Chk | Date | Suffix | | | | | | | | | | |
| | | | | | | | | | | | | | |
| <small>THIS DOCUMENT HAS BEEN PREPARED BY AECOM FOR THE CLIENT AND IS ONLY THE CLIENT'S PROPERTY. IT IS TO BE USED ONLY FOR THE PROJECT AND IN ACCORDANCE WITH GENERALLY ACCEPTED CONSULTANCY PRACTICES. THE CLIENT ACCEPTS FULL RESPONSIBILITY FOR THE ACCURACY AND COMPLETENESS OF THE INFORMATION PROVIDED BY THEM AND FOR ANY OMISSIONS OR ERRORS. AECOM ACCEPTS NO LIABILITY FOR THE ACCURACY OR COMPLETENESS OF THE INFORMATION PROVIDED BY THEM OR FOR ANY OMISSIONS OR ERRORS. AECOM ACCEPTS NO LIABILITY FOR THE ACCURACY OR COMPLETENESS OF THE INFORMATION PROVIDED BY THEM OR FOR ANY OMISSIONS OR ERRORS. AECOM ACCEPTS NO LIABILITY FOR THE ACCURACY OR COMPLETENESS OF THE INFORMATION PROVIDED BY THEM OR FOR ANY OMISSIONS OR ERRORS.</small> | | Scale at A3: 1: 25,250 Drawn: LB 1st Ck JP 2nd Ck JS Date 02-17 | | Drawing Number: FIGURE 7-A Rev: 1 | | | | | | | | | |

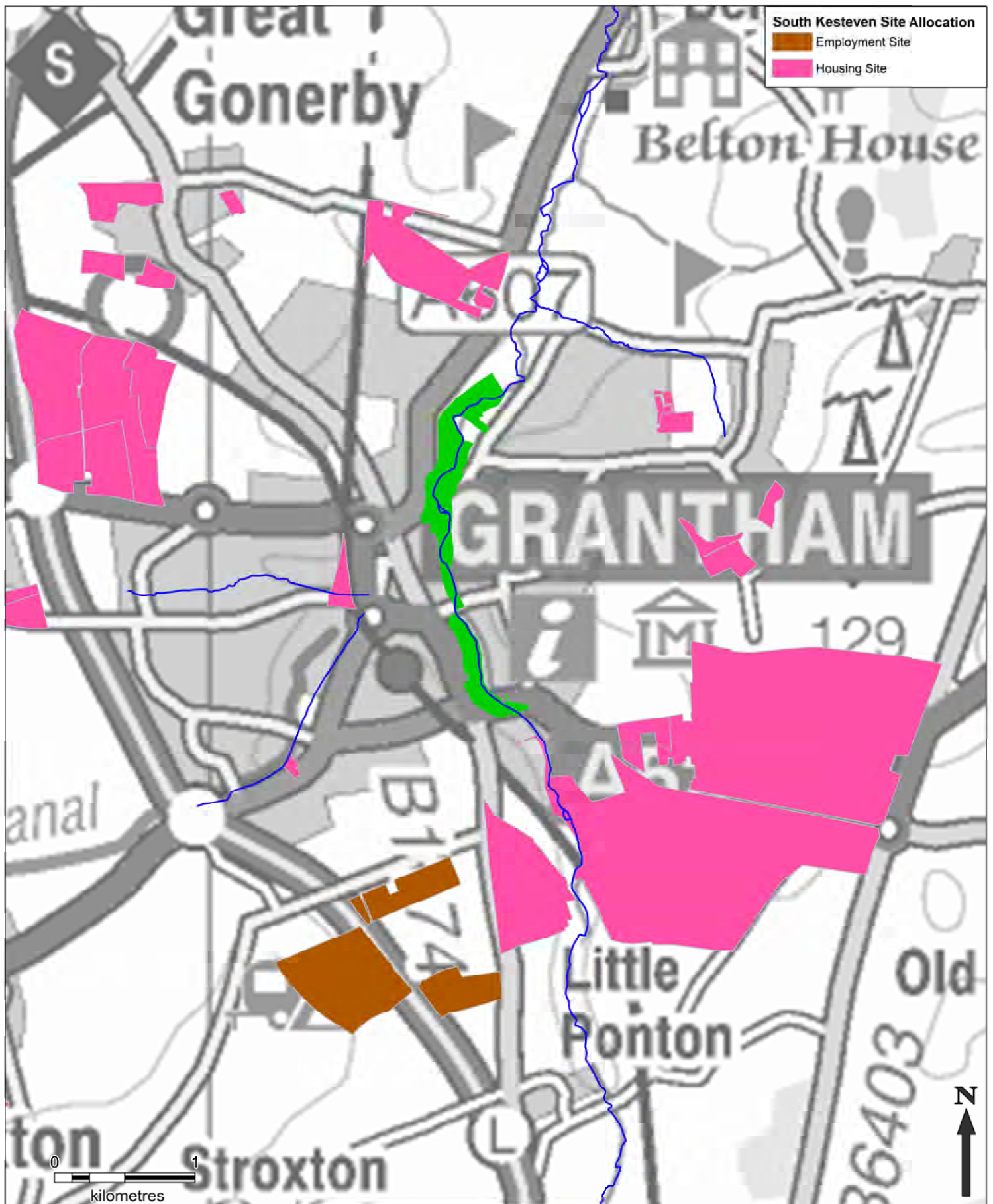

South Kesteven Site Allocation
 Employment Site
 Housing Site

Legend
 South Kesteven District Boundary
 Main River
 Historic Flood Map

Copyright
 Contains Ordnance Survey data © Crown copyright and database right 2016

Contains Environment Agency Information © Environment Agency

Client



AECOM
 5th Floor,
 2 City Walk,
 Leeds,
 LS11 9AR
 Tel: 0113 391 8800



THIS DRAWING MAY BE USED ONLY FOR THE PURPOSE INTENDED

THIS DOCUMENT HAS BEEN PREPARED BY AECOM FOR THE CLIENT AND IS TO BE USED ONLY IN ACCORDANCE WITH GENERALLY ACCEPTED CONSULTANCY PRACTICE. THE CLIENT ACCEPTS FULL RESPONSIBILITY FOR THE ACCURACY OF THE INFORMATION PROVIDED TO AECOM AND THE CLIENT'S USE OF THIS DOCUMENT. AECOM ACCEPTS NO LIABILITY FOR ANY LOSS OR DAMAGE, INCLUDING CONSEQUENTIAL DAMAGES, ARISING FROM THE USE OF THIS DOCUMENT. NO THIRD PARTY MAY RELY UPON THIS DOCUMENT WITHOUT THE PRIOR AND EXPRESS WRITTEN PERMISSION OF AECOM.

Job Title
South Kesteven Strategic Flood Risk Assessment

Drawing Title
Historic Flooding Incidents (Reported)

Scale at A3: 1: 25,250 Drawn LB 1st Ck JP 2nd Ck JS Date 02-17

Revision Details
 Drawing Status **FINAL**

Drawing Number
FIGURE 7-B

Rev
1

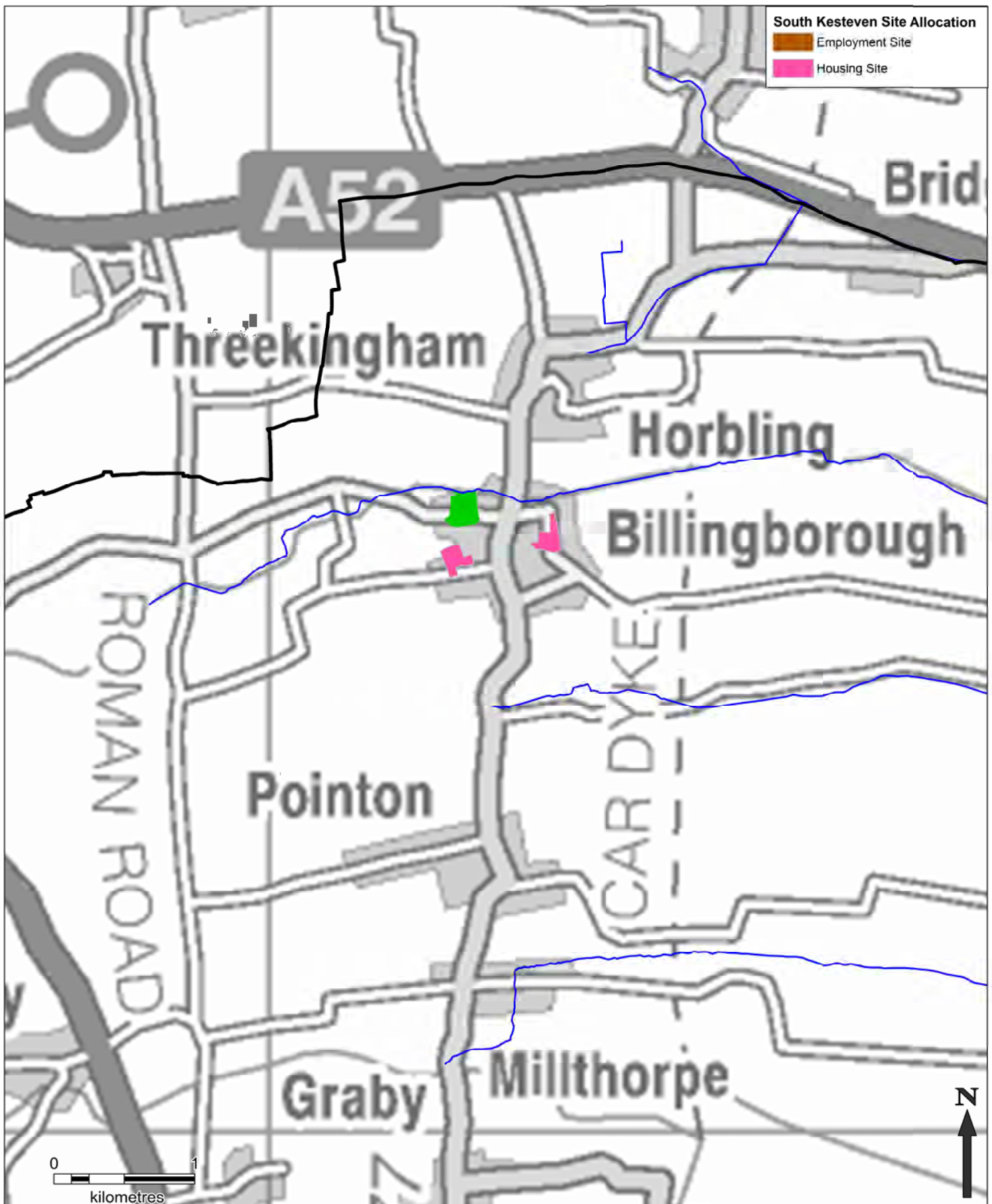

South Kesteven Site Allocation
 Employment Site
 Housing Site

Legend
 South Kesteven District Boundary
 Main River
 Historic Flood Map

Copyright
 Contains Ordnance Survey data © Crown copyright and database right 2016
 Contains Environment Agency Information © Environment Agency

Client



AECOM
 5th Floor,
 2 City Walk,
 Leeds,
 LS11 9AR
 Tel: 0113 391 8800

THIS DRAWING MAY BE USED ONLY FOR THE PURPOSE INTENDED

Revision Details

| By | Date | Suffix |
|----|------|--------|
| | | |

Drawing Status **FINAL**

Job Title **South Kesteven Strategic Flood Risk Assessment**

Drawing Title **Historic Flooding Incidents (Reported)**

Scale at A3: 1: 25,250

| Drawn | 1st Ck | 2nd Ck | Date |
|-------|--------|--------|-------|
| LB | JP | JS | 08-18 |

Drawing Number **FIGURE 7-C**

Rev **1**

THIS DOCUMENT HAS BEEN PREPARED BY AECOM FOR THE CLIENT AND IS NOT TO BE USED FOR ANY OTHER PURPOSE WITHOUT THE WRITTEN PERMISSION OF AECOM. AECOM AND ITS CONSULTANTS ACCEPT NO LIABILITY FOR ANY LOSS OR DAMAGE OF ANY KIND ARISING FROM THE USE OF THIS DOCUMENT. THE CLIENT AGREES TO INDEMNIFY AND HOLD AECOM AND ITS CONSULTANTS HARMLESS FROM AND AGAINST ALL SUCH LOSSES AND DAMAGES. THE CLIENT'S USE OF THIS DOCUMENT IS LIMITED TO THE PROJECT AND CANNOT BE REPRODUCED OR TRANSMITTED IN ANY FORM OR BY ANY MEANS, ELECTRONIC OR MECHANICAL, INCLUDING PHOTOCOPYING, RECORDING, OR BY ANY INFORMATION STORAGE AND RETRIEVAL SYSTEM, WITHOUT THE WRITTEN PERMISSION OF AECOM. UNLESS OTHERWISE EXPRESSLY STATED IN THIS DOCUMENT, NO WARRANTY MAY BE MADE UPON THIS DOCUMENT WITHOUT THE PRIOR AND EXPRESS WRITTEN PERMISSION OF AECOM.

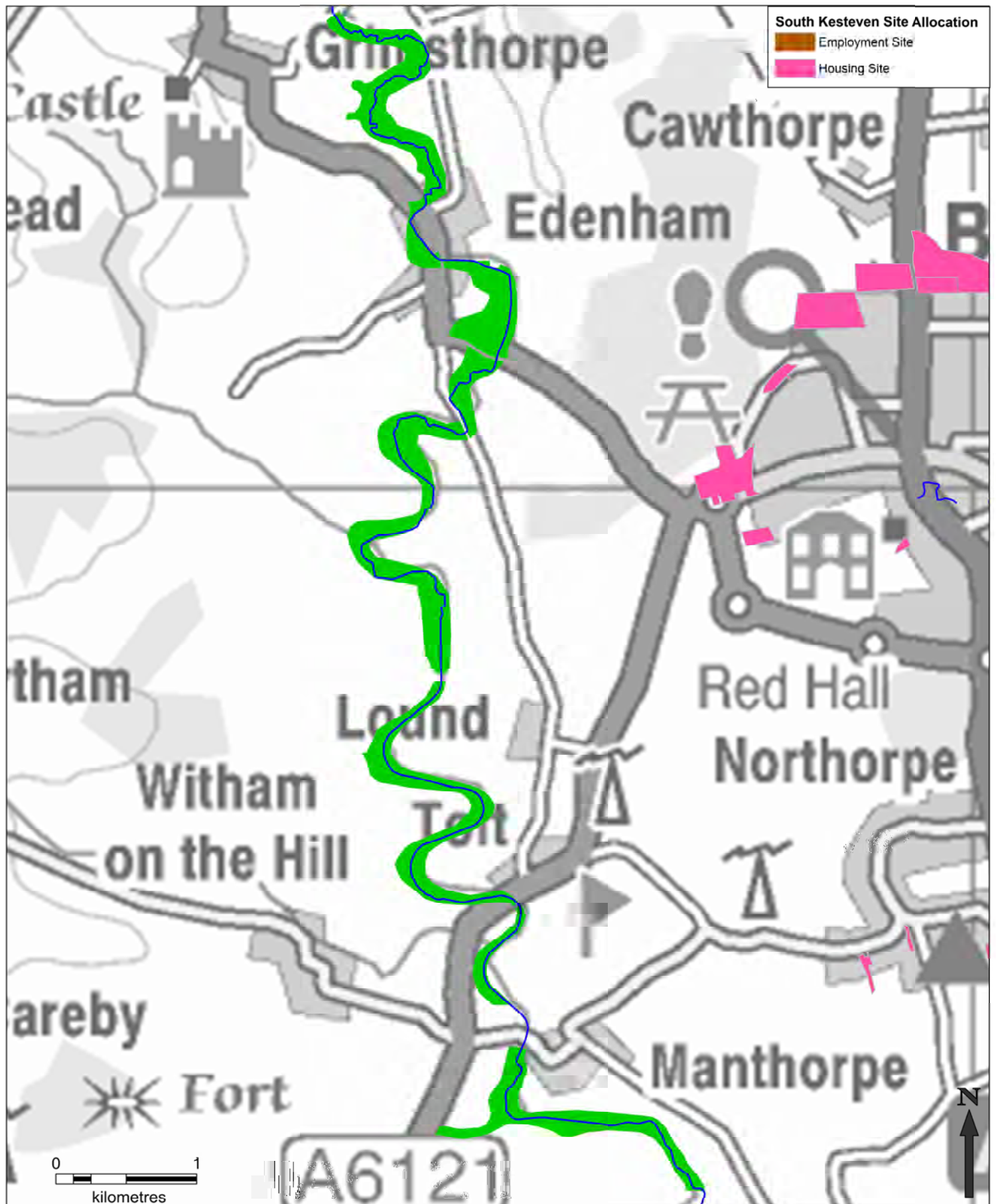

South Kesteven Site Allocation
 Employment Site
 Housing Site

| | | | | | | | | | | |
|---|------|---|---|--|--|--|--|---|---|--|
| <p>Legend</p> <ul style="list-style-type: none"> South Kesteven District Boundary Main River Historic Flood Map | | <p>Copyright Contains Ordnance Survey data © Crown copyright and database right 2016</p> <p>Contains Environment Agency Information © Environment Agency</p> | <p>Client</p>  <p>AECOM</p> <p>5th Floor, 2 City Walk, Leeds, LS11 9AR Tel: 0113 391 8800</p> | | | | | | | |
| <p>THIS DRAWING MAY BE USED ONLY FOR THE PURPOSE INTENDED</p> <p>Revision Details</p> <table border="1"> <tr> <td>By</td> <td>Date</td> <td>Suffix</td> </tr> <tr> <td> </td> <td> </td> <td> </td> </tr> </table> <p>Drawing Status FINAL</p> | By | Date | Suffix | | | | <p><small>THIS DOCUMENT HAS BEEN PREPARED BY AECOM FOR THE EXCLUSIVE USE OF THE CLIENT IN ACCORDANCE WITH GENERALLY ACCEPTED CONSULTANCY PRACTICES. THE SOLE PURPOSE OF THIS DOCUMENT IS TO ASSIST THE CLIENT IN THE DEVELOPMENT OF A REFERENCE AGREED BY AECOM AND THE CLIENT AND ANY OPINION PROVIDED BY AECOM HAS BEEN VERIFIED BY AECOM. UNLESS OTHERWISE EXPRESSLY STATED IN THIS DOCUMENT, NO OTHER PARTY MAY RELY UPON THIS DOCUMENT WITHOUT THE PRIOR AND EXPRESS WRITTEN PERMISSION OF AECOM.</small></p> | <p>Job Title</p> <p>South Kesteven Strategic Flood Risk Assessment</p> | <p>Drawing Title</p> <p>Historic Flooding Incidents (Reported)</p> | <p>Scale at A3: 1: 25,250</p> <p>Drawn LB 1st Ck JP 2nd Ck JS Date 02-17</p> <p>Drawing Number</p> <p>FIGURE 7-D</p> <p>Rev</p> <p>1</p> |
| By | Date | Suffix | | | | | | | | |
| | | | | | | | | | | |

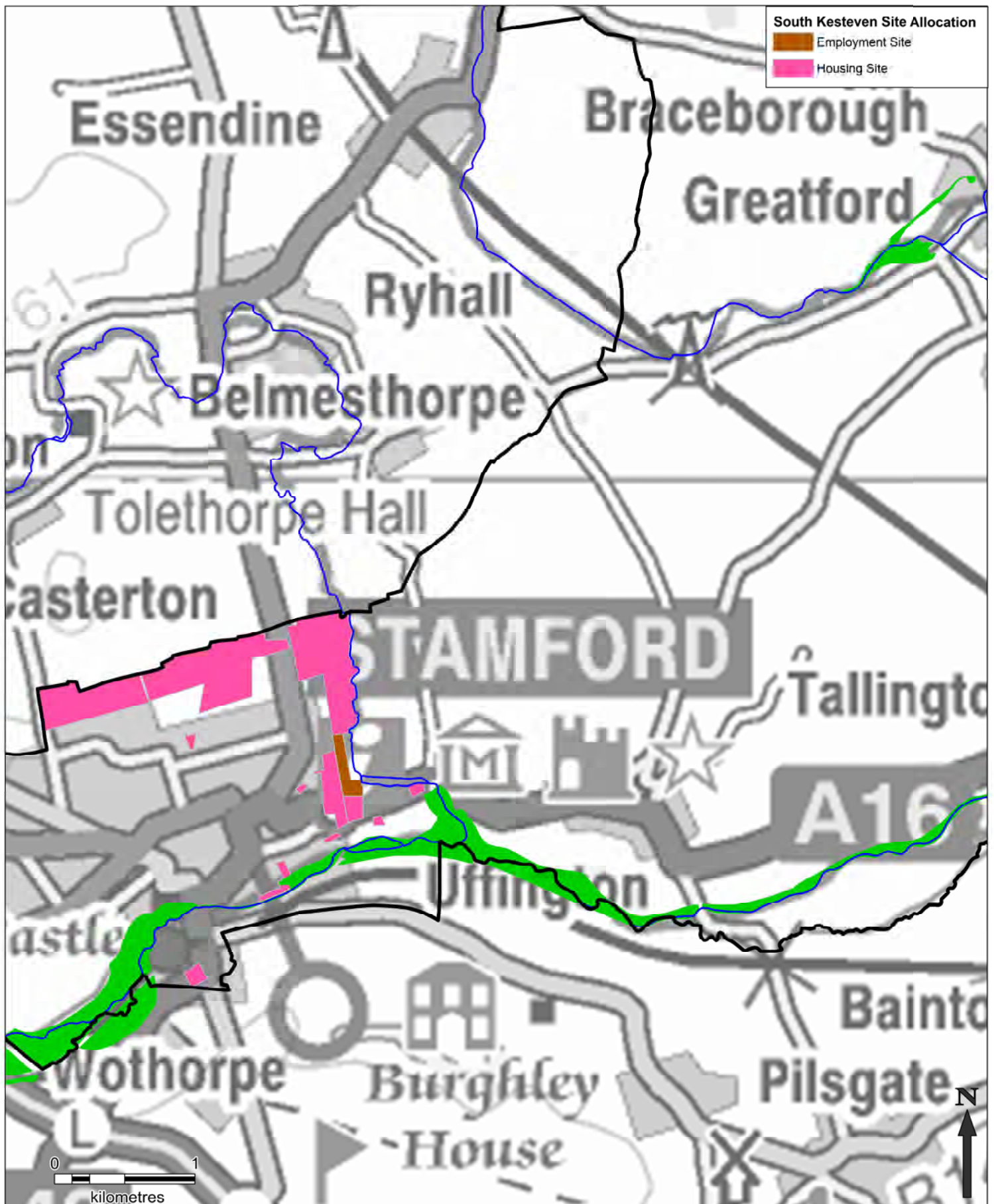

South Kesteven Site Allocation
 Employment Site
 Housing Site

Legend
 South Kesteven District Boundary
 Main River
 Historic Flood Map

Copyright
 Contains Ordnance Survey data © Crown copyright and database right 2016
 Contains Environment Agency Information © Environment Agency

Client



AECOM
 5th Floor,
 2 City Walk,
 Leeds,
 LS11 9AR
 Tel: 0113 391 8800

THIS DRAWING MAY BE USED ONLY FOR THE PURPOSE INTENDED

| | | | |
|------------------|-------|------|--------|
| Revision Details | By | Date | Suffix |
| Drawing Status | FINAL | | |

THIS DOCUMENT HAS BEEN PREPARED BY AECOM FOR THE CLIENT AND IS TO BE USED ONLY IN ACCORDANCE WITH THE GENERAL CONDITIONS OF REFERENCE AGREED BY AECOM AND THE CLIENT AND ANY CONDITIONS PROVIDED BY THE CLIENT. AECOM SHALL NOT BE RESPONSIBLE FOR ANY ERRORS OR OMISSIONS IN THIS DOCUMENT, NOR FOR ANY DAMAGE TO PERSONS OR PROPERTY CAUSED BY THE USE OF THIS DOCUMENT, NOR FOR ANY LOSS OF PROFITS OR BUSINESS, UNLESS OTHERWISE EXPRESSLY STATED IN THIS DOCUMENT. NO OTHER PARTY MAY RELY UPON THIS DOCUMENT WITHOUT THE PRIOR AND EXPRESS WRITTEN AGREEMENT OF AECOM.

Job Title
South Kesteven Strategic Flood Risk Assessment

Drawing Title
Historic Flooding Incidents (Reported)

Scale at A3: 1: 25,250
 Drawn LB 1st Ck JP 2nd Ck JS Date 02-17

Drawing Number
FIGURE 7-E

Rev
1

South Kesteven Site Allocation

- Employment Site
- Housing Site

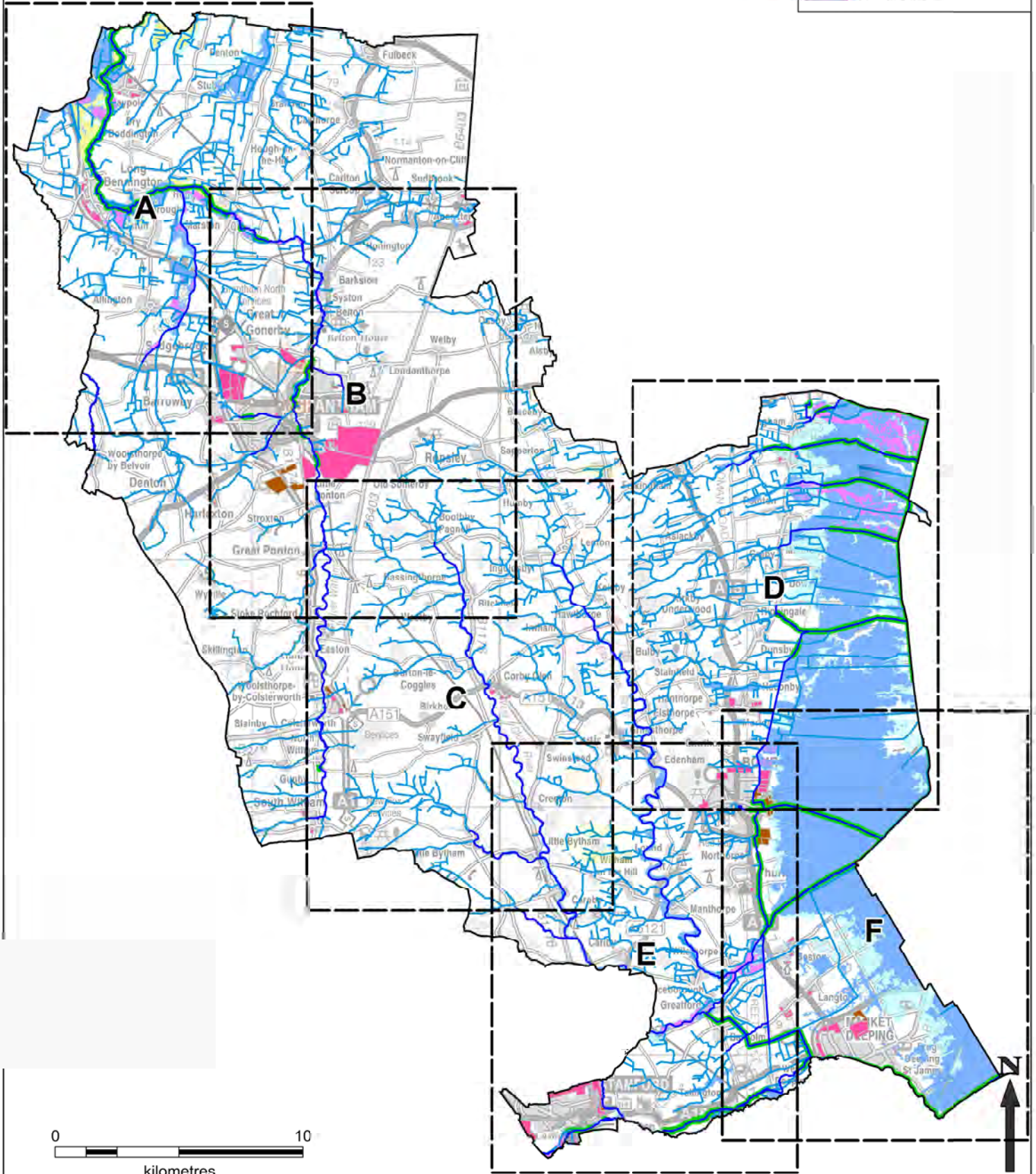

- Legend**
- South Kesteven District Boundary
 - Main Rivers
 - Other Watercourses

- Environment Agency Flood Map for Planning**
- Flood Zone 3a
 - Flood Zone 3b
 - Flood Zone 2
 - Areas Benefiting from Flood Defences
 - Flood Defence

Copyright Contains Ordnance Survey data © Crown copyright and database right 2016

Contains Environment Agency information © Environment Agency

Client



AECOM

AECOM
5th Floor,
2 City Walk,
Leeds,
LS11 9AR
Tel: 0113 391 8800

| | | | |
|--|-------|------|--------|
| THIS DRAWING MAY BE USED ONLY FOR THE PURPOSE INTENDED | | | |
| Revision Details | By | Date | Suffix |
| Drawing Status | FINAL | | |

THIS DOCUMENT HAS BEEN PREPARED BY AECOM FOR THE EXCLUSIVE USE OF THE CLIENT. THE CLIENT'S RESPONSIBILITY IS TO ENSURE THAT THE INFORMATION PROVIDED IS ACCURATE AND COMPLETE. AECOM ACCEPTS NO LIABILITY FOR ANY LOSS OR DAMAGE, INCLUDING CONSEQUENTIAL DAMAGES, ARISING FROM THE USE OF THIS DOCUMENT. THE CLIENT'S USE OF THIS DOCUMENT IS LIMITED TO THE PROJECT AND PURPOSE SPECIFIED IN THE CONTRACT. ANY OTHER USE IS STRICTLY PROHIBITED. THIS DOCUMENT IS THE PROPERTY OF AECOM AND IS NOT TO BE REPRODUCED, COPIED, OR DISTRIBUTED WITHOUT THE WRITTEN AGREEMENT OF AECOM.

Job Title **South Kesteven Strategic Flood Risk Assessment**

Drawing Title **Flood Map for Planning**

| | | | | |
|--------------------------------|----------|-----------|-----------|------------|
| Scale at A3: 1:150,000 | Drawn LB | 1st Ck JP | 2nd Ck JS | Date 02-17 |
| Drawing Number FIGURE 8 | Rev | | | 1 |

South Kesteven Site Allocation

- Employment Site
- Housing Site

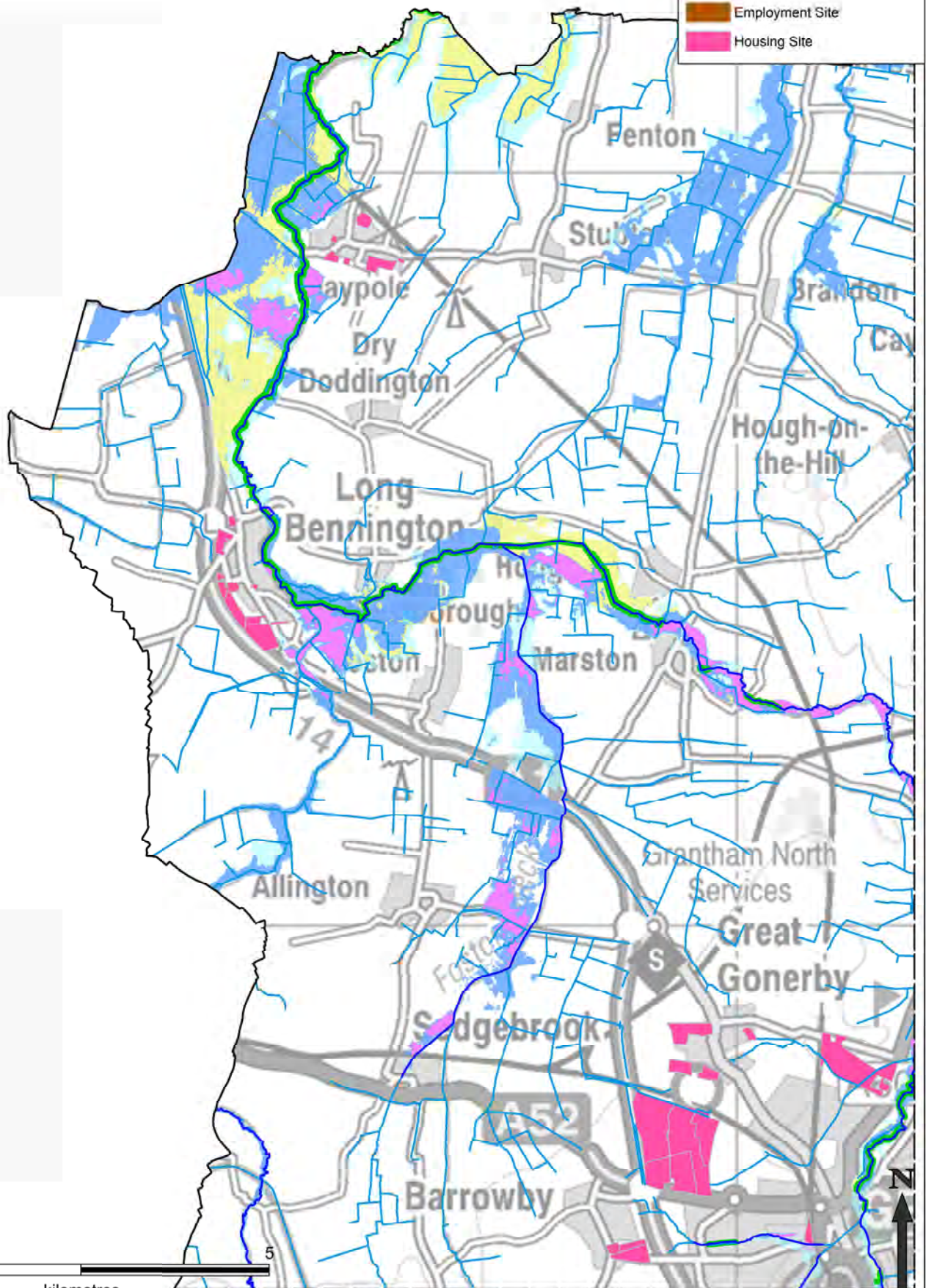

- Legend**
- South Kesteven District Boundary
 - Main Rivers
 - Other Watercourses

Environment Agency Flood Map for Planning

- Flood Zone 3a
- Flood Zone 3b
- Flood Zone 2
- Areas Benefiting from Flood Defences
- Flood Defence

Copyright Contains Ordnance Survey data © Crown copyright and database right 2016

Contains Environment Agency information © Environment Agency

Client



AECOM
5th Floor,
2 City Walk,
Leeds,
LS11 9AR
Tel: 0113 391 8800



THIS DRAWING MAY BE USED ONLY FOR THE PURPOSE INTENDED

THIS DOCUMENT HAS BEEN PREPARED BY AECOM FOR THE EXCLUSIVE USE OF THE CLIENT. IT IS NOT TO BE REPRODUCED, COPIED, OR TRANSMITTED IN ANY FORM OR BY ANY MEANS, ELECTRONIC OR MECHANICAL, WITHOUT THE WRITTEN PERMISSION OF AECOM. THE CLIENT ACCEPTS THAT AECOM MAKES NO WARRANTY, REPRESENTATION OR GUARANTEE OF ANY KIND, EXPRESS OR IMPLIED, AS TO THE ACCURACY, COMPLETENESS, OR SUITABILITY OF THE INFORMATION PROVIDED IN THIS DOCUMENT. THE CLIENT SHALL BE RESPONSIBLE FOR OBTAINING ANY NECESSARY PERMITS, APPROVALS, OR CONSENTS FROM ANY RELEVANT AUTHORITIES. THE CLIENT SHALL INDEMNIFY AND HOLD AECOM HARMLESS FROM AND AGAINST ALL CLAIMS, DAMAGES, LOSSES, AND EXPENSES, INCLUDING REASONABLE ATTORNEY'S FEES, ARISING OUT OF OR RESULTING FROM THE USE OF THIS DOCUMENT, WHETHER OR NOT SUCH CLAIMS, DAMAGES, LOSSES, AND EXPENSES ARE CAUSED IN WHOLE OR IN PART BY THE NEGLIGENCE OF AECOM.

Job Title **South Kesteven Strategic Flood Risk Assessment**

Drawing Title **Flood Map for Planning**

Scale at A3: 1:52,000 Drawn LB 1st Ck JP 2nd Ck JS Date 02-17

Revision Details

Drawing Status **FINAL**

Drawing Number

FIGURE 8-A

Rev

1

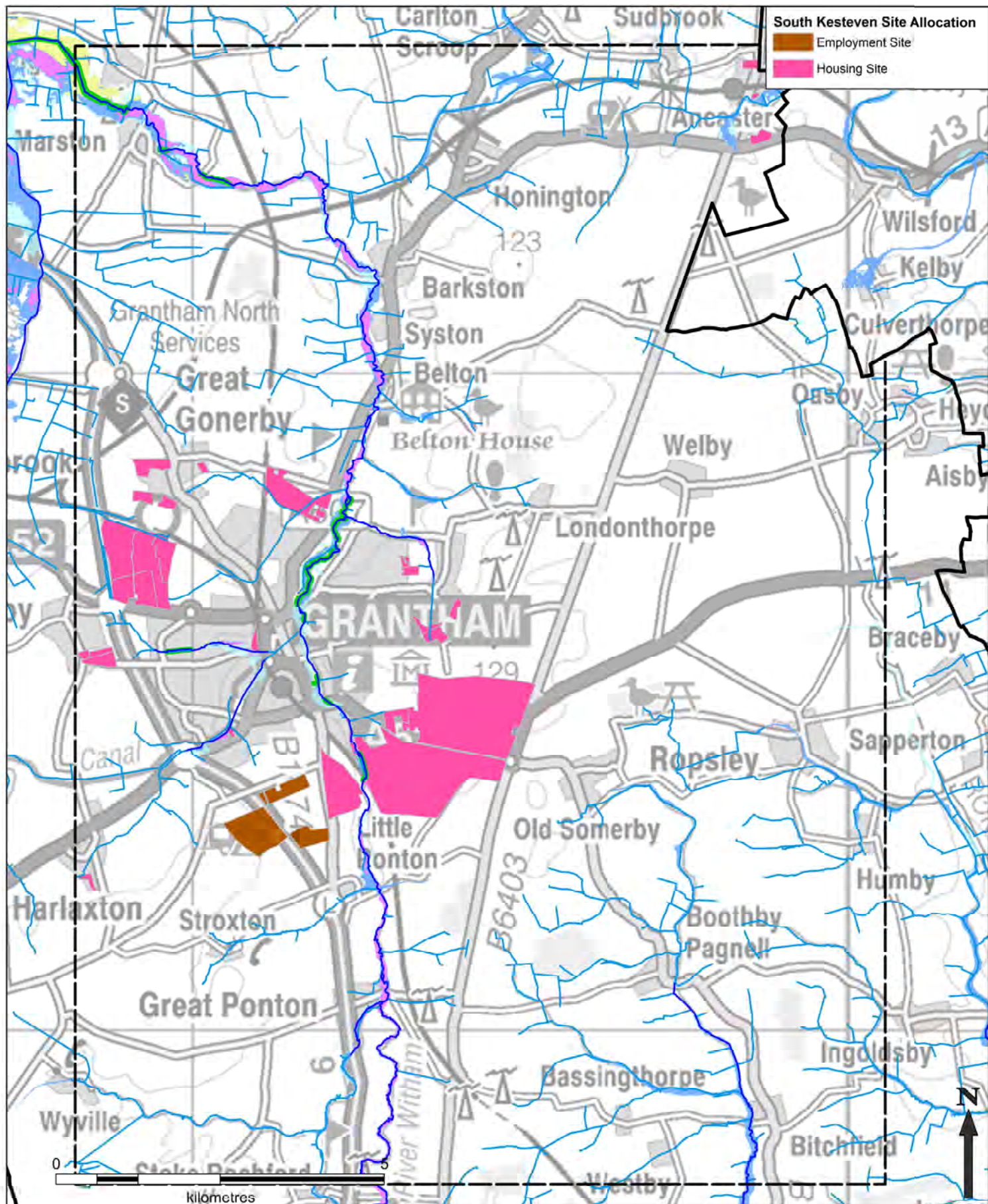

South Kesteven Site Allocation
 Employment Site
 Housing Site

Legend
 South Kesteven District Boundary
 Main Rivers
 Other Watercourses

Environment Agency Flood Map for Planning
 Flood Zone 3a
 Flood Zone 3b
 Flood Zone 2
 Areas Benefiting from Flood Defences
 Flood Defence

Copyright Contains Ordnance Survey data © Crown copyright and database right 2016
 Contains Environment Agency information © Environment Agency

Client



AECOM
 5th Floor,
 2 City Walk,
 Leeds,
 LS11 9AR
 Tel: 0113 391 6800

| | | | |
|--|-------|------|--------|
| THIS DRAWING MAY BE USED ONLY FOR THE PURPOSE INTENDED | | | |
| Revision Details | By | Date | Suffix |
| Drawing Status | FINAL | | |

THIS DOCUMENT HAS BEEN PREPARED BY AECOM ACCORDANCE WITH GENERALLY ACCEPTED ENGINEERING PRACTICES. THE CLIENT ACCEPTS THAT THE CLIENT IS RESPONSIBLE FOR THE DESIGN AND CONSTRUCTION OF ANY WORK PROVIDED BY THESE SERVICES AND AECOM SHALL NOT BE LIABLE FOR ANY LOSS OR DAMAGE OF ANY KIND ARISING FROM THE USE OF THIS DOCUMENT WITHOUT THE PRIOR AND EXPRESS WRITTEN AGREEMENT OF AECOM.

Job Title **South Kesteven Strategic Flood Risk Assessment**

Drawing Title **Flood Map for Planning**

| | | | | |
|-----------------------|------------|-----------|-----------|------------|
| Scale at A3: 1:54,000 | Drawn LB | 1st Ck JP | 2nd Ck JS | Date 02-17 |
| Drawing Number | FIGURE 8-B | | | Rev 1 |

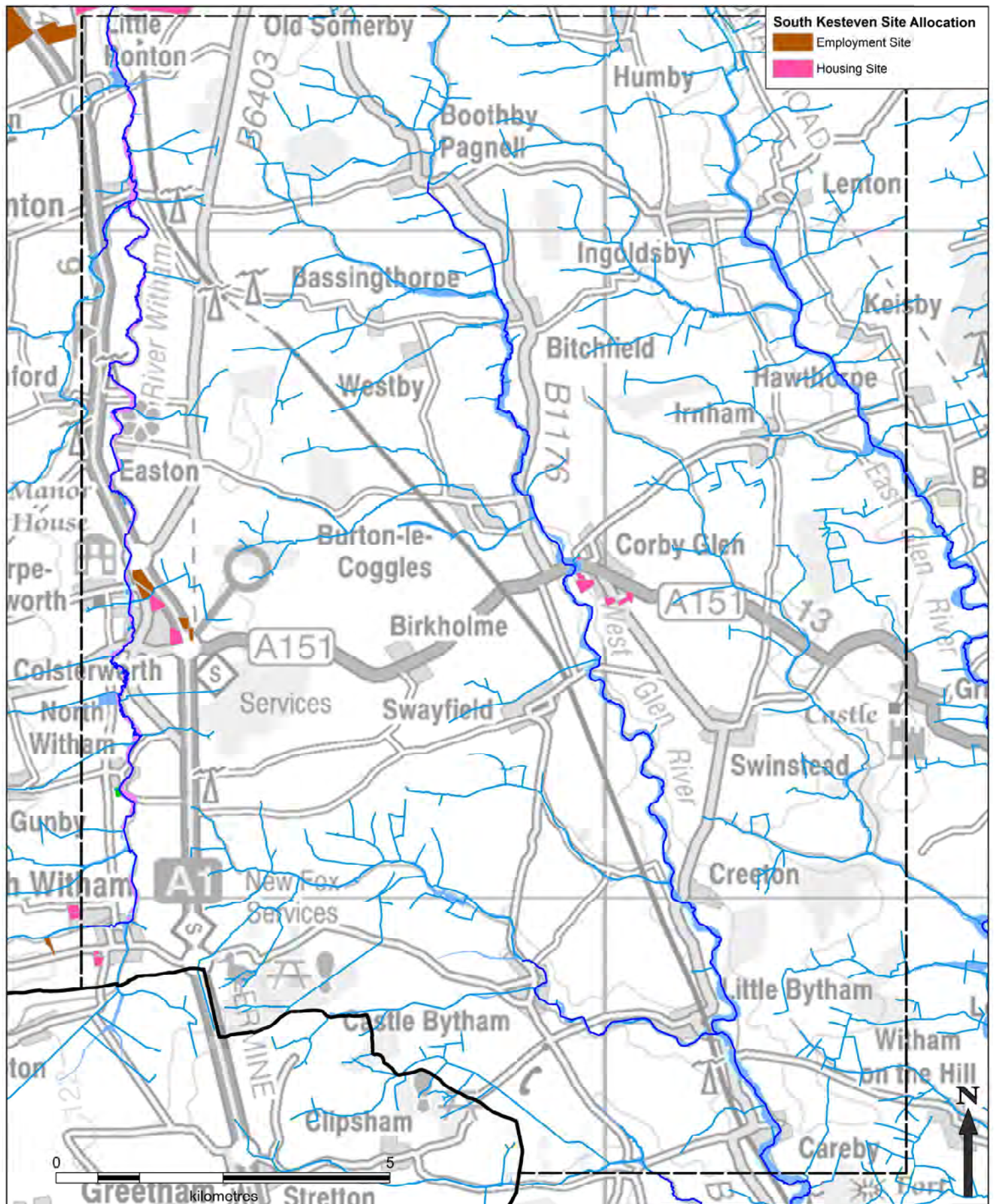

Legend

- South Kesteven District Boundary
- Main Rivers
- Other Watercourses

Environment Agency Flood Map for Planning

- Flood Zone 3a
- Flood Zone 3b
- Flood Zone 2
- Areas Benefiting from Flood Defences
- Flood Defence

Copyright Contains Ordnance Survey data © Crown copyright and database right 2016

Contains Environment Agency information © Environment Agency

Client

AECOM

AECOM
5th Floor,
2 City Walk,
Leeds,
LS11 9AR
Tel: 0113 391 8800

THIS DRAWING MAY BE USED ONLY FOR THE PURPOSE INTENDED

Revision Details

Drawing Status: **FINAL**

THIS DOCUMENT HAS BEEN PREPARED BY AECOM IN ACCORDANCE WITH ORDINANCE SURVEY DATA AND THE INFORMATION PROVIDED BY THE CLIENT. THE CLIENT IS RESPONSIBLE FOR THE ACCURACY OF THE DATA AND INFORMATION PROVIDED BY THEM. AECOM AND THE CLIENT AGREE TO HOLD EACH OTHER HARMLESS FROM AND AGAINST ALL CLAIMS, DAMAGES, LOSSES AND EXPENSES, INCLUDING REASONABLE ATTORNEY'S FEES, ARISING OUT OF OR RESULTING FROM THIS DOCUMENT WITHOUT THE PRIOR AND EXPRESS WRITTEN AGREEMENT OF AECOM.

Job Title: **South Kesteven Strategic Flood Risk Assessment**

Drawing Title: **Flood Map for Planning**

Scale at A3: 1:53,000

Drawn: LB 1st Ck JP 2nd Ck JS Date: 02-17

Drawing Number: **FIGURE 8-C**

Rev: **1**

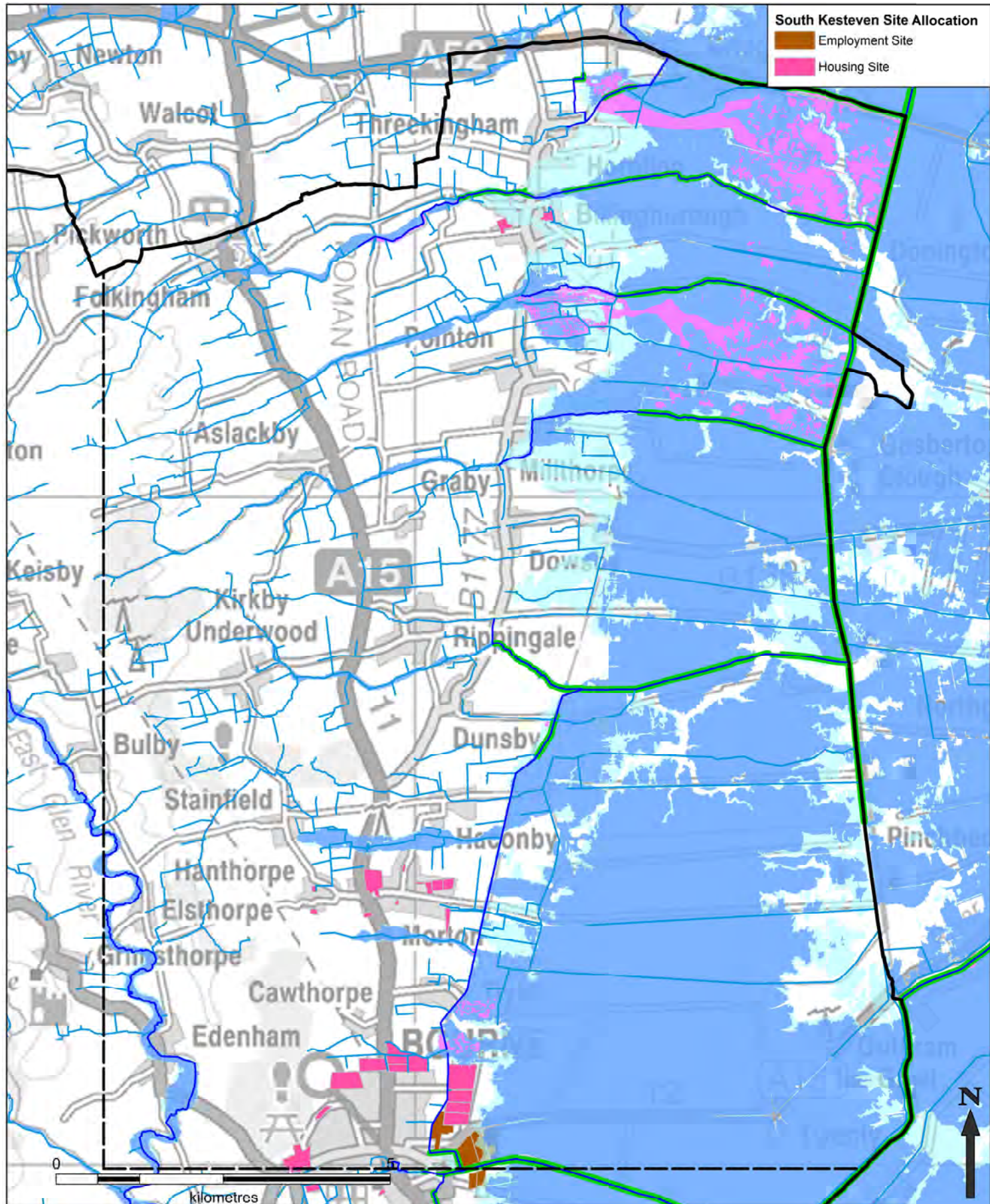

South Kesteven Site Allocation
 Employment Site
 Housing Site

Legend
 South Kesteven District Boundary
 Main Rivers
 Other Watercourses

Environment Agency Flood Map for Planning
 Flood Zone 3a
 Flood Zone 3b
 Flood Zone 2
 Areas Benefiting from Flood Defences
 Flood Defence

Copyright Contains Ordnance Survey data © Crown copyright and database right 2016
 Contains Environment Agency information © Environment Agency

Client



AECOM
 5th Floor,
 2 City Walk,
 Leeds,
 LS11 9AR
 Tel: 0113 391 8800

| | | | |
|--|-------|------|--------|
| THIS DRAWING MAY BE USED ONLY FOR THE PURPOSE INTENDED | | | |
| Revision Details | By | Date | Suffix |
| Drawing Status | FINAL | | |

THIS DOCUMENT HAS BEEN PREPARED BY AECOM ACCORDANCE WITH GENERALLY ACCEPTED PRACTICE AND STANDARDS. THE CLIENT ACCEPTS THE RISK OF ANY INFORMATION PROVIDED BY THIRD PARTIES AND REFERRED TO HEREIN HAS NOT BEEN CHECKED OR VERIFIED BY AECOM. AECOM SHALL NOT BE HELD RESPONSIBLE FOR ANY ERRORS OR OMISSIONS WHICH MAY OCCUR UPON THIS DOCUMENT WITHOUT THE PRIOR AND EXPRESS WRITTEN AGREEMENT OF AECOM.

Job Title **South Kesteven Strategic Flood Risk Assessment**

Drawing Title **Flood Map for Planning**

| | | | | |
|-----------------------|------------|-----------|-----------|------------|
| Scale at A3: 1:53,000 | Drawn LB | 1st Ck JP | 2nd Ck JS | Date 02-17 |
| Drawing Number | FIGURE 8-D | | | Rev 1 |

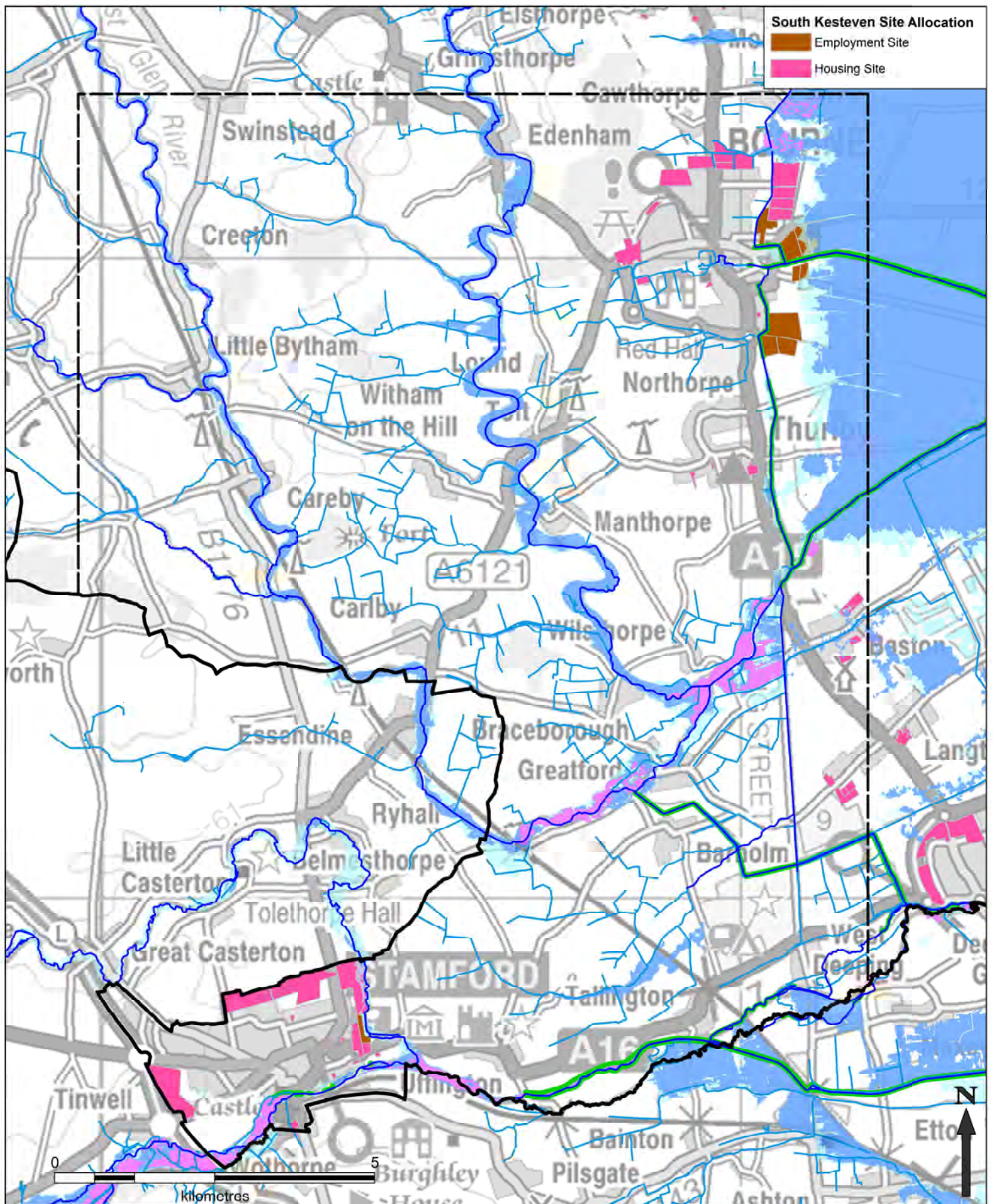

South Kesteven Site Allocation

- Employment Site
- Housing Site

- Legend**
- South Kesteven District Boundary
 - Main Rivers
 - Other Watercourses

Environment Agency Flood Map for Planning

- Flood Zone 3a
- Flood Zone 3b
- Flood Zone 2
- Areas Benefiting from Flood Defences
- Flood Defence

Copyright Contains Ordnance Survey data © Crown copyright and database right 2016

Contains Environment Agency information © Environment Agency

Client



AECOM
5th Floor,
2 City Walk,
Leeds,
LS11 9AR
Tel: 0113 391 8800

THIS DRAWING MAY BE USED ONLY FOR THE PURPOSE INTENDED

THIS DOCUMENT HAS BEEN PREPARED BY AECOM ACCORDING TO THE TERMS OF THE CLIENT'S ORDER. THE CLIENT'S ORDER SHALL TAKE PRECEDENCE OVER ANY INFORMATION CONTAINED HEREIN. AECOM AND THE CLIENT AGREE THAT THE CLIENT SHALL BE RESPONSIBLE FOR OBTAINING ALL NECESSARY PERMISSIONS AND APPROVALS FROM THE APPROPRIATE AUTHORITIES. AECOM ACCEPTS NO LIABILITY FOR ANY LOSS OR DAMAGE, INCLUDING CONSEQUENTIAL DAMAGES, ARISING FROM THE USE OF THIS DOCUMENT WITHOUT THE PRIOR AND EXPRESS WRITTEN AGREEMENT OF AECOM.

Job Title **South Kesteven Strategic Flood Risk Assessment**

Drawing Title **Flood Map for Planning**

Scale at A3: 1:150,000 Drawn LB 1st Ck JP 2nd Ck JS Date 08-18

Drawing Number **FIGURE 8-E** Rev **1**

Revision Details

| | | |
|----|------|--------|
| By | Date | Suffix |
| | | |

Drawing Status **FINAL**

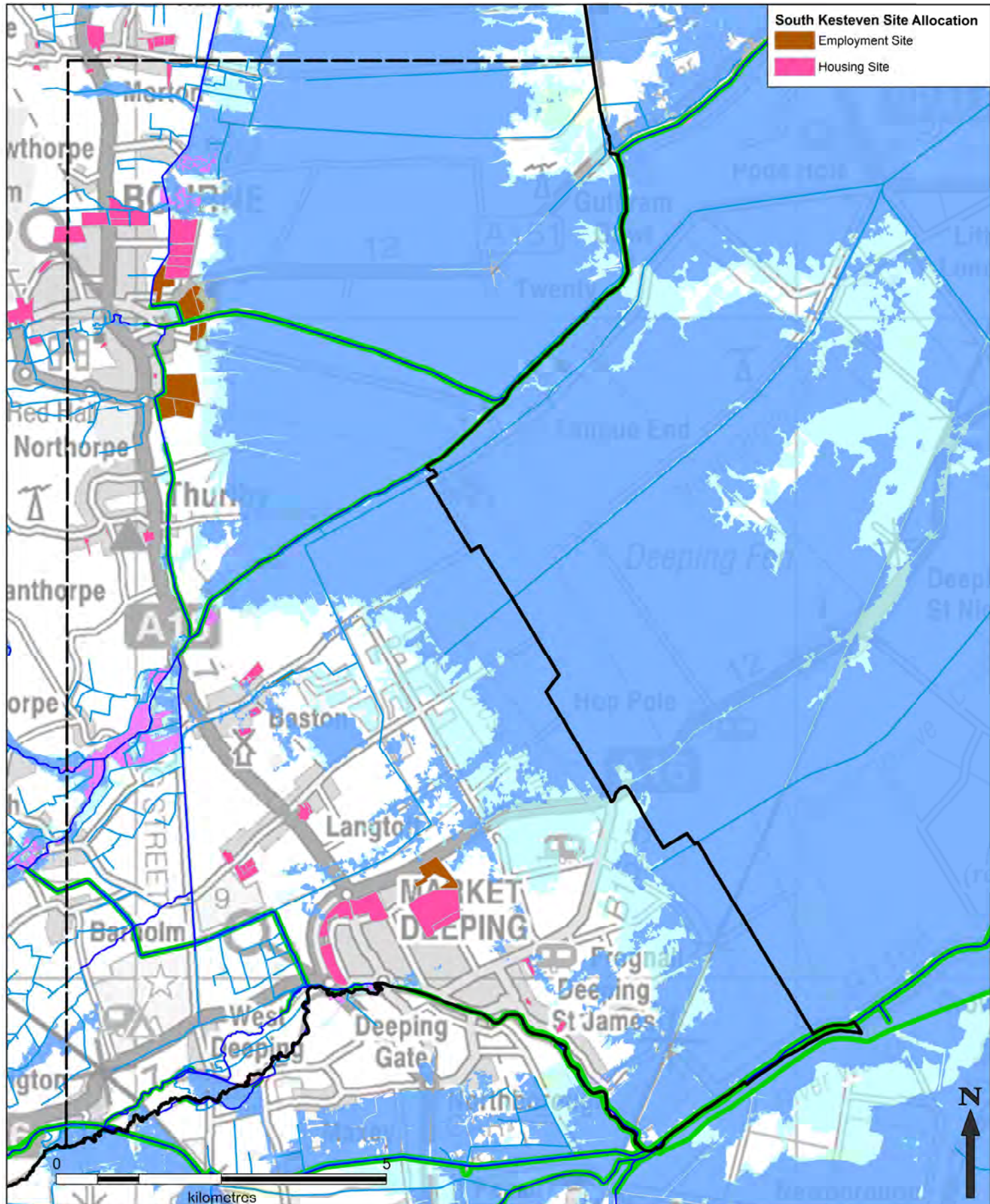

South Kesteven Site Allocation
 Employment Site
 Housing Site

Legend
 South Kesteven District Boundary
 Main Rivers
 Other Watercourses

Environment Agency Flood Map for Planning
 Flood Zone 3a
 Flood Zone 3b
 Flood Zone 2
 Areas Benefiting from Flood Defences
 Flood Defence

Copyright Contains Ordnance Survey data © Crown copyright and database right 2016
 Contains Environment Agency information © Environment Agency

Client



AECOM
 5th Floor,
 2 City Walk,
 Leeds,
 LS11 9AR
 Tel: 0113 391 8800



THIS DRAWING MAY BE USED ONLY FOR THE PURPOSE INTENDED

| | | | | |
|------------------|-------|----|------|--------|
| Revision Details | By | Ck | Date | Suffix |
| Drawing Status | FINAL | | | |

THIS DOCUMENT HAS BEEN PREPARED BY AECOM ACCORDANCE WITH GENERALLY ACCEPTED PRACTICE. ANY INFORMATION PROVIDED BY THIRD PARTIES AND REFERENCED HEREIN IS NOT THE PROPERTY OF AECOM AND THE CLIENT ACCEPTS RESPONSIBILITY FOR THE ACCURACY OF SUCH INFORMATION. AECOM SHALL NOT BE RESPONSIBLE FOR ANY LOSS OR DAMAGE, INCLUDING REASONABLE ATTORNEY'S FEES, ARISING FROM THE USE OF THIS DOCUMENT WITHOUT THE PRIOR AND EXPRESS WRITTEN AGREEMENT OF AECOM.

Job Title **South Kesteven Strategic Flood Risk Assessment**

Drawing Title **Flood Map for Planning**

Scale at A3: 1:54,000
 Drawn LB 1st Ck JP 2nd Ck JS Date 02-17
 Drawing Number **FIGURE 8-F**
 Rev **1**

South Kesteven Site Allocation

- Employment Site
- Housing Site

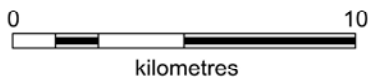
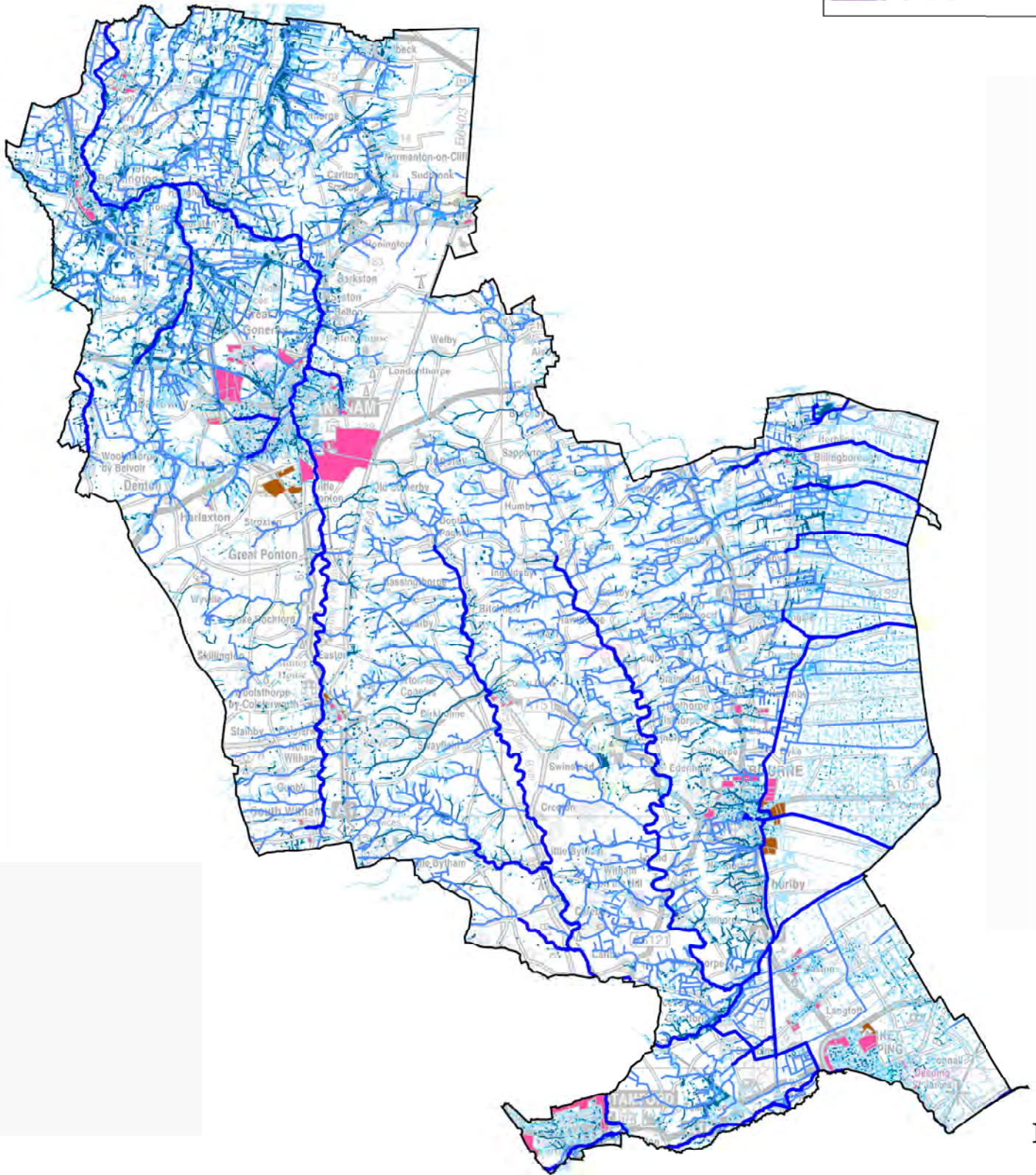

| | | | | | | | | | | | |
|--|--|--|---|--------|--|--|--|--|---|---|--|
| <p>Legend</p> <ul style="list-style-type: none"> South Kesteven District Boundary Main River Other Watercourses | <p>Environment Agency- Risk of Flooding from Surface Water</p> <ul style="list-style-type: none"> High- greater than 1 in 30 (3.3%) chance of flooding in any given year Medium- between a 1 in 100 (1%) and 1 in 30 (3.3%) chance of flooding in any given year Low- between a 1 in 1000 (0.1%) and 1 in 100 (1%) chance of flooding in any given year Very Low- less than 1 in 1000 (0.1%) chance of flooding in any given year | <p>Copyright Contains Ordnance Survey data © Crown copyright and database right 2016</p> <p>Contains Environment Agency information © Environment Agency</p> | <p>Client</p> <div style="text-align: center;"> </div> <p>AECOM 5th Floor, 2 City Walk, Leeds, LS11 9AR Tel: 0113 391 8800</p> | | | | | | | | |
| <p>THIS DRAWING MAY BE USED ONLY FOR THE PURPOSE INTENDED</p> <p>Revision Details: <table border="1" style="display: inline-table; border-collapse: collapse;"><tr><td>By</td><td>Chk</td><td>Date</td><td>Suffix</td></tr><tr><td> </td><td> </td><td> </td><td> </td></tr></table></p> <p>Drawing Status: FINAL</p> | By | Chk | Date | Suffix | | | | | <p>THIS DOCUMENT HAS BEEN PREPARED BY AECOM FOR THE SOLE USE OF OUR CLIENT. THE CLIENT'S RESPONSIBILITY IS TO VERIFY THE ACCURACY OF ALL INFORMATION PROVIDED BY THEM AND TO ACCEPT THE CLIENT'S RESPONSIBILITY FOR THE USE OF THIS DOCUMENT. AECOM DOES NOT WARRANT OR REPRESENT THAT THE INFORMATION CONTAINED HEREIN IS COMPLETE, ACCURATE, OR UP-TO-DATE. THE CLIENT'S USE OF THIS DOCUMENT WITHOUT THE PRIOR AND EXPRESS WRITTEN AGREEMENT OF AECOM.</p> | <p>Job Title: South Kesteven Strategic Flood Risk Assessment</p> | <p>Drawing Title: Risk of Flooding from Surface Water</p> |
| By | Chk | Date | Suffix | | | | | | | | |
| | | | | | | | | | | | |
| | | <p>Scale at A3: 1:150,000 Drawn: LB 1st Ck: JP 2nd Ck: JS Date: 02-17</p> | <p>Drawing Number: FIGURE 9 Rev: 1</p> | | | | | | | | |

South Kesteven Site Allocation

- Employment Site
- Housing Site

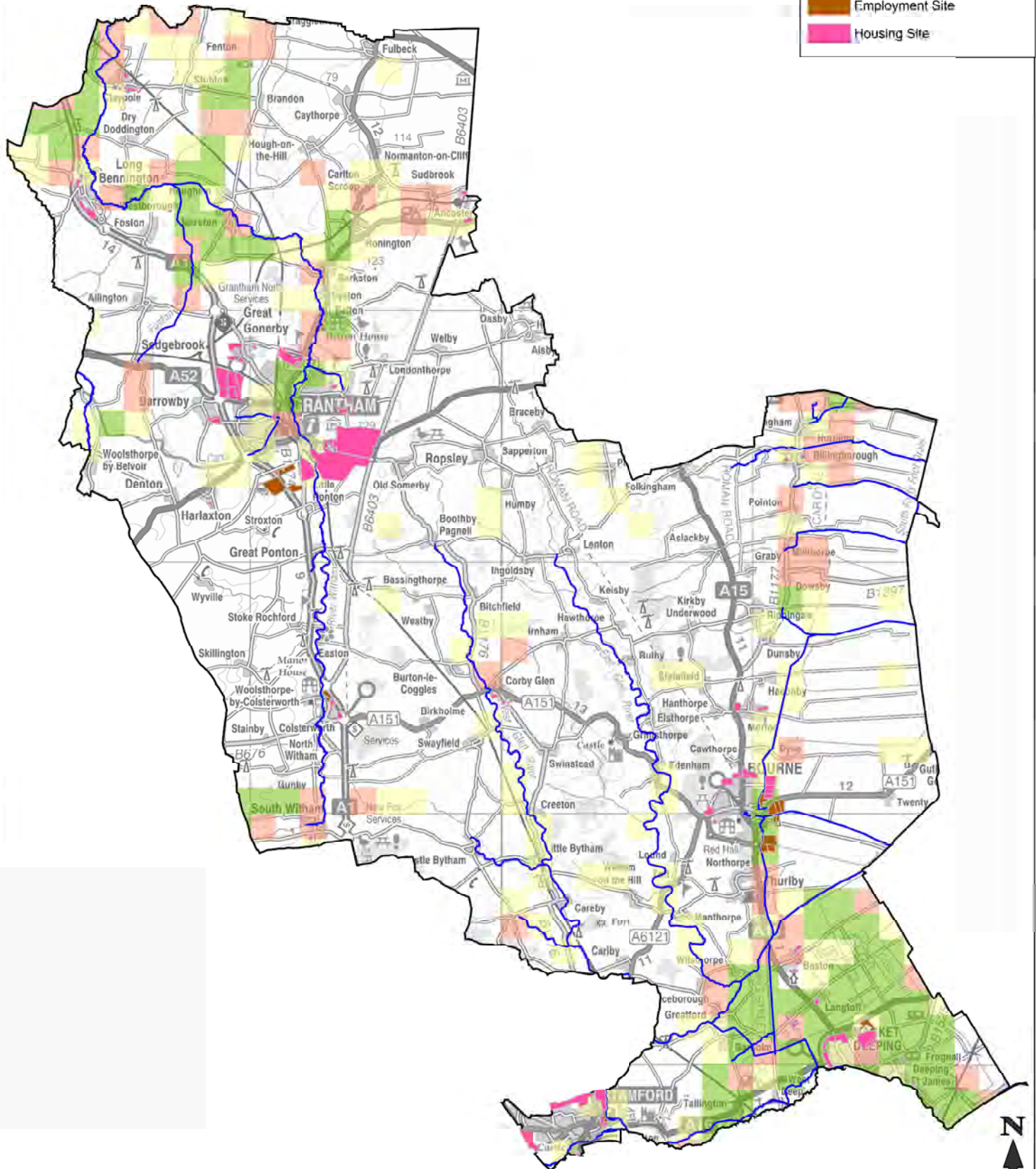

- Legend**
- South Kesteven District Boundary
 - Main River

Environment Agency- Areas Susceptible to Ground Water Flooding

- <math>< 25\%</math>
- <math>\ge 25\% < 50\%</math>
- <math>\ge 50\% < 75\%</math>
- $\ge 75\%$

Copyright
Contains Ordnance Survey data © Crown copyright and database right 2016

Contains Environment Agency information © Environment Agency

Client



AECOM
5th Floor,
2 City Walk,
Leeds,
LS11 9AR
Tel: 0113 391 8800



| | | | |
|--|-------|------|--------|
| THIS DRAWING MAY BE USED ONLY FOR THE PURPOSE INTENDED | | | |
| Revision Details | By | Date | Suffix |
| | | | |
| Drawing Status | FINAL | | |

THIS DOCUMENT HAS BEEN PREPARED BY AECOM FOR THE SOLE USE OF SOUTH KESTEVEN DISTRICT COUNCIL. ACCORDANCE WITH GENERALLY ACCEPTED PRACTICE IS PROVIDED. THE DESIGN OFFICER HAS TAKEN REASONABLE CARE TO CHECK THE DATA AND THE DESIGN. ANY INFORMATION PROVIDED BY THE CLIENT AND NOT REFERRED TO HEREIN HAS NOT BEEN CHECKED OR VERIFIED BY AECOM UNLESS OTHERWISE EXPRESSLY STATED IN THIS DOCUMENT. THE DESIGNER MAKES NO WARRANTY ON THIS DOCUMENT WITHOUT THE PRIOR AND EXPRESS WRITTEN AGREEMENT OF AECOM.

Job Title **South Kesteven Strategic Flood Risk Assessment**

Drawing Title **Areas Susceptible to Groundwater Flooding**

| | | | | |
|------------------------|----------|-----------|-----------|------------|
| Scale at A3: 1:150,000 | Drawn LB | 1st Ck JP | 2nd Ck JS | Date 02-17 |
| Drawing Number | Rev | | | |
| FIGURE 10 | 1 | | | |

South Kesteven Site Allocation

- Employment Site
- Housing Site

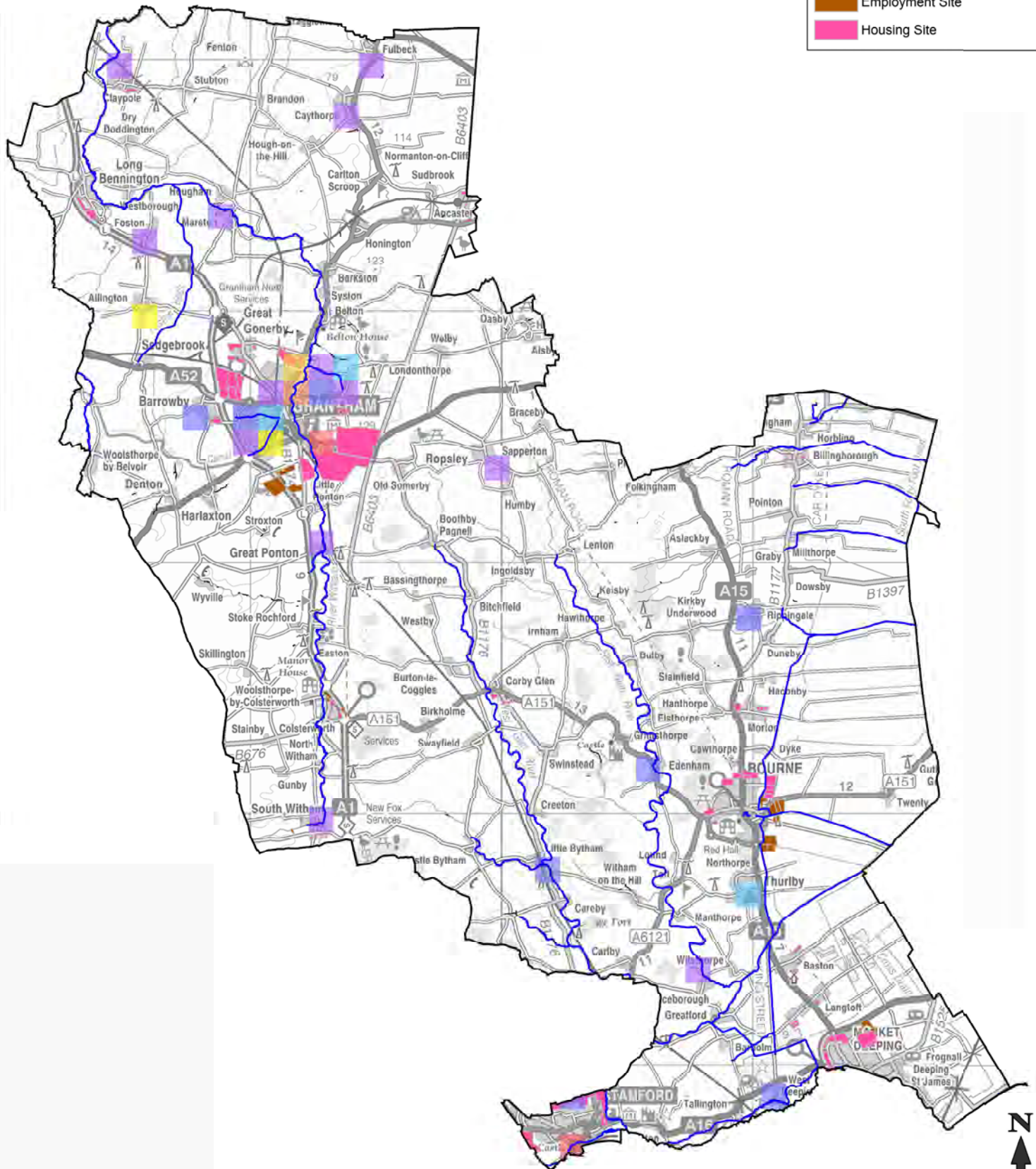

Legend
 South Kesteven District Boundary
 Main River

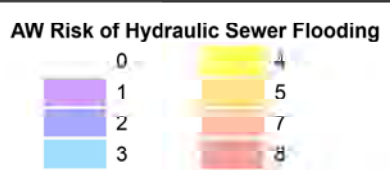

Copyright
 Contains Ordnance Survey data © Crown copyright and database right 2016
 Copyright © 2016 Anglian Water Services Ltd All rights reserved

Client



AECOM
 5th Floor,
 2 City Walk,
 Leeds,
 LS11 9AR
 Tel: 0113 391 8800

| | | | |
|--|-------|------|--------|
| THIS DRAWING MAY BE USED ONLY FOR THE PURPOSE INTENDED | | | |
| Revision Details | By | Date | Suffix |
| Drawing Status | FINAL | | |

THIS DOCUMENT HAS BEEN PREPARED BY AECOM FOR THE SOLE USE OF THE CLIENT. THE CLIENT ACCEPTS RESPONSIBILITY FOR THE ACCURACY AND COMPLETENESS OF THE INFORMATION PROVIDED TO THE PREPARED AND THE CLIENT'S OBLIGATION TO PROVIDE THE INFORMATION TO THE PREPARED. THE PREPARED WILL NOT BE RESPONSIBLE FOR ANY INFORMATION PROVIDED TO THE PREPARED OR FOR ANY INFORMATION PROVIDED TO THE PREPARED. THE PREPARED WILL NOT BE RESPONSIBLE FOR ANY INFORMATION PROVIDED TO THE PREPARED OR FOR ANY INFORMATION PROVIDED TO THE PREPARED. THE PREPARED WILL NOT BE RESPONSIBLE FOR ANY INFORMATION PROVIDED TO THE PREPARED OR FOR ANY INFORMATION PROVIDED TO THE PREPARED.

Job Title
 South Kesteven Strategic Flood Risk Assessment

Drawing Title
 Risk of Sewer Flooding

| | | | | | | | | | |
|-----------------------|------------------|-------|----|--------|----|--------|----|------|----------|
| Scale at A3: | 1:150,000 | Drawn | LB | 1st Ck | JP | 2nd Ck | JS | Date | 02-17 |
| Drawing Number | FIGURE 11 | | | | | | | | Rev |
| | | | | | | | | | 1 |

South Kesteven Site Allocation

- Employment Site
- Housing Site

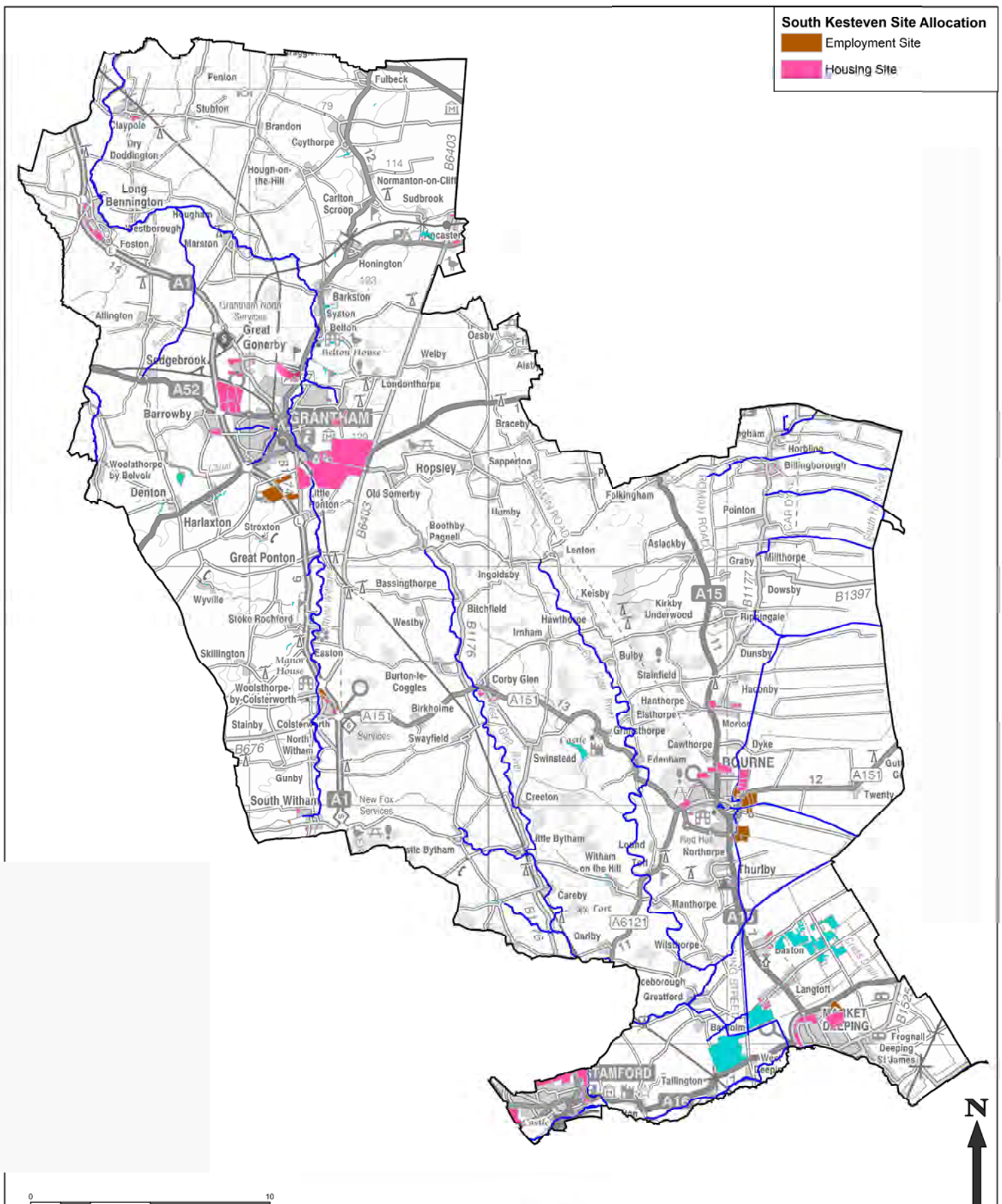



| <p>Legend</p> <ul style="list-style-type: none"> South Kesteven District Boundary Main River Surface Water Bodies | | <p>Job Title</p> <p>South Kesteven Strategic Flood Risk Assessment</p> | | | | | | | |
|--|------|--|------|--------|--|--|--|---|--|
| <p>Revision Details</p> <table border="1"> <tr> <th>By</th> <th>Date</th> <th>Suffix</th> </tr> <tr> <td> </td> <td> </td> <td> </td> </tr> </table> | | By | Date | Suffix | | | | <p>Drawing Title</p> <p>Surface Water Bodies</p> | |
| By | Date | Suffix | | | | | | | |
| | | | | | | | | | |
| <p>Drawing Status</p> <p>FINAL</p> | | <p>Copyright</p> <p>Contains Ordnance Survey data © Crown copyright and database right 2016</p> | | | | | | | |

| | | | |
|--|--|---|--|
| <p>Client</p>  | | <p>Scale at A3: 1:150,000</p> | |
| <p>AECOM</p> <p>5th Floor, 2 City Walk, Leeds, LS11 9AR Tel: 0113 391 8800</p> | | <p>Scale at A1: 1:150,000</p> <p>Drawn LB 1st Ck JP 2nd Ck JS Date 02-17</p> | |
| <p>Drawing Number</p> <p>FIGURE 12</p> | | <p>Revision</p> <p>1</p> | |

South Kesteven Site Allocation

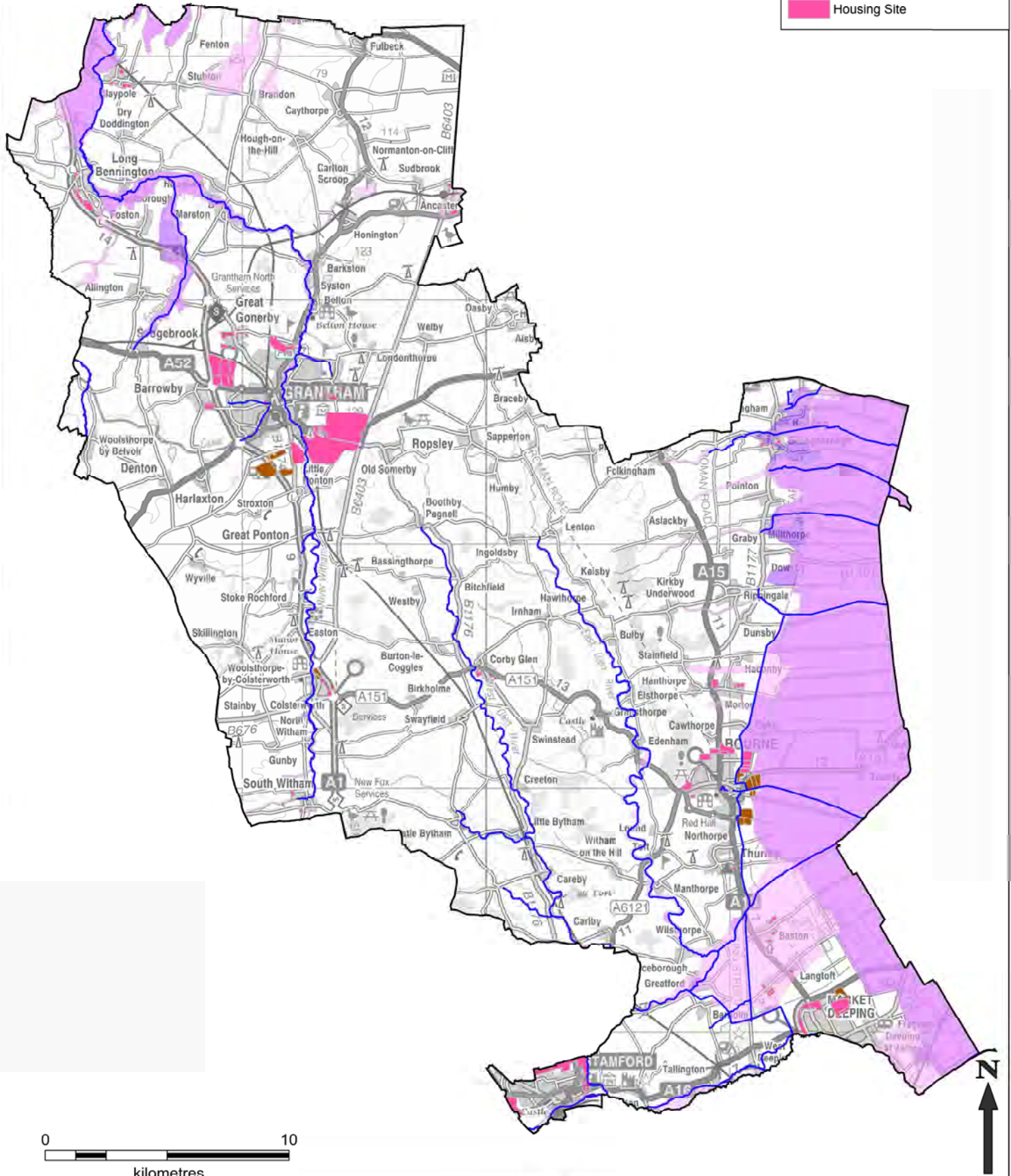
- Employment Site
- Housing Site



| <p>Legend</p> <ul style="list-style-type: none"> South Kesteven District Boundary Main River Environment Agency Flood Warning Area Environment Agency Flood Alert Area | | <p>Copyright</p> <p>Contains Ordnance Survey data © Crown copyright and database right 2016</p> <p>Contains Environment Agency information © Environment Agency</p> | <p>Client</p> <p style="text-align: center;"></p> <p>AECOM</p> <p>AECOM 5th Floor, 2 City Walk, Leeds, LS11 9AR Tel: 0113 391 8800</p> | | | | | |
|--|------|---|--|--|--|--|---|--|
| <p>THIS DRAWING MAY BE USED ONLY FOR THE PURPOSE INTENDED</p> <p>Revision Details</p> <table border="1"> <tr> <th>By</th> <th>Date</th> <th>Suffix</th> </tr> <tr> <td> </td> <td> </td> <td> </td> </tr> </table> <p>Drawing Status FINAL</p> | By | Date | Suffix | | | | <p><small>THIS DOCUMENT HAS BEEN PREPARED BY AECOM FOR THE SOLE USE OF OUR CLIENT THE CLIENT AND IN ACCORDANCE WITH OUR STANDARD ACCEPTED TERMS AND CONDITIONS. THE CLIENT HAS REVIEWED AND APPROVED THIS DOCUMENT AND ACCEPTS THE CLIENT'S RESPONSIBILITY FOR THE ACCURACY AND COMPLETENESS OF ANY INFORMATION PROVIDED BY THEM AND REFERRED TO HEREIN. AECOM HAS NOT BEEN ADVISED OF ANY INFORMATION CHANGES OR OTHERWISE EXPRESSLY STATED IN THIS DOCUMENT AND THIS PARTY MAY RELY UPON THIS DOCUMENT WITHOUT THE NEED FOR A SEPARATE WRITTEN AGREEMENT OF AECOM.</small></p> <p>Job Title South Kesteven Strategic Flood Risk Assessment</p> | <p>Drawing Title Flood Alert and Flood Warning Areas</p> <p>Scale at A3: 1: 150,000</p> <p>Drawn LB 1st Ck JP 2nd Ck JS Date 02-17</p> <p>Drawing Number FIGURE- 14</p> <p style="text-align: right;">Rev 1</p> |
| By | Date | Suffix | | | | | | |
| | | | | | | | | |

Appendix C Site Assessment Database Attributes

